Goddard's Plate Polish —the best on the market, 20c, 35c per box. Coleman's Wincarnis —the great English tonic, a large shipment just in. For sale at D. E. CAMPBELL'S Prescription Store, Fort and Douglas St. We are prompt. We are careful, and our prices are right.

The Daily Colonist.

ESTABLISHED IN 1858.

HALL & WALKER
AGENTS
WELLINGTON COLLIERY COMPANY'S COAL
100 Government Street Telephone 83

VOL. XCVII—NO. 130. VICTORIA, B. C., FRIDAY, NOVEMBER 8, 1907 SIXTEEN PAGES.

Silver Novelties

SUITABLE FOR GIFTS

You may possibly think it a little early to talk "Xmas." But are you aware that the Day of all Days for the exchanging of Gifts is only seven weeks distant? These beautiful new Silver Novelties have been personally selected by us for the holiday trade; all are artistic and many of them very inexpensive:

Candlesticks, Soap Boxes, Jewel Cases, Jewel Stands, Hat Pin Holders, Vanity Boxes, Smelling Salt Bottles, Cigar Cutters, Pipe Cleaners, Cigar and Cigarette Holders, Cigar and Cigarette Cases, Calendars, Photo Frames, Etc.

Remember, it is always a pleasure to us to aid selection, but the earlier you choose, the greater the choice.

Challoner and Mitchell.
Govt. St. VICTORIA, B.C.

Sometimes We Talk Sweetly; Today it Is

HONEY

Everybody knows, or should know, how beneficial honey is for the lungs. Wise ones eat plentifully of it during the cool, damp season. 'Tis also excellent for the complexion as many pretty women can testify. Here is Honey in its best unadulterated state:

Best Island Honey in the Comb. Each 30c
Pure Island Honey. Per jar 25c
Wild Rose Californian Honey. Per bottle 15c and....35c
Pure Honey, half-gallon tin, ...75c
One gallon tin.....$1.50

MUFFINS AND CRUMPETS FRESH EVERY MORNING

DIXI H. ROSS & COMPANY
Cash Grocers: 111 Government St.

Overshoe Weather

It costs but little to keep your feet dry, while penalty for getting them wet is often a large sum. We have Rubbers to fit every man, woman and child in Victoria. Great values joined to low prices.

Men's Short Rubber Boots
$3.50 and $4.00

McCandless Bros. & Cathcart
New Number 555 Johnson St., Victoria
Your shoes will be right if you get them here

INVIGORATING BEVERAGE

It isn't so much because you need it, as because of its delicious, cooling and invigorating qualities that you should drink

WHITE ROCK
LITHIA WATER

It has the vim and life and sparkle without the bite. Bottled at Waukesha, Wis.

At all first-class Hotels and Restaurants. If your dealer cannot supply you for home use, 'phone PITHER AND LEISER.

U. S. AND JAPAN ARE GOOD FRIENDS

Foreign Minister Hayashi Has Made Official Statement on Subject

JAPAN ENTIRELY TRANQUIL

Credits Contrary Reports to Newspapers Hoping to Profit Financially

Tokio, Nov. 7.—The official silence so long consistently maintained by Japan on the subject of the action of the United States and Japan in connection with the persistent reports of friction, was broken today by an Associated Press interview with Minister of Foreign Affairs Hayashi. He prefaced his statement by expressing the hope that a sincere pronouncement by the Foreign Minister of Japan, and its publication through the Associated Press, would prevent further misrepresentation and finally result in discrediting those who are constantly circulating false and harmful reports. He spoke not only as Foreign Minister but as representing the sentiment of the entire cabinet, and the public.

Minister Hayashi then said that the relations between Japan and America were as smooth and cordial as ever, and the cause of civilization as well as community of interest demanded their lasting peace and friendship. Minister Hayashi admitted that the immigration question was the most serious matter, and was uppermost in the public mind, but he was positive that it would be settled without friction. The Japanese government proposes to control emigration in such a manner as to benefit Japan and at the same time conform to the wishes of the American government, and is taking most effective steps in this direction.

The Foreign Minister believes that Japan will be able to solve the question in this manner, it requiring only the patience of the people of both countries. One thing certain is that the Japanese government is not solicitous for the immigration of its people into any country.

During the interview Hayashi said: "The only thing causing doubt in the mind of the public here is the immigration question, but, far from being unduly exercised, the people of Japan are satisfied to rest their cases, in full confidence, that it will be adjusted properly by both nations, by the fair minded people of America, who have earned the name by a pre-eminently just and liberal policy in the extreme east during the last half century. According to reports from various sources dealing with what is called the Japanese situation, it appears certain that a portion of the press of the United States is bent on representing an ultimate conflict with Japan as inevitable, and in order, apparently, to subserve this special purpose, events of trifling importance are magnified into matters for tending grave consequence. Facts that can be explained easily and naturally by the commonest kind of common sense are commented upon and called into question on some far-fetched impossible hypothesis, and the uninitiated public is gradually led into the vague belief that the Japanese and United States governments are on the verge of war. These misrepresentations are incomprehensible and we are unable to explain them except upon grounds of a financial nature.

"The repeated publication abroad of intimations of strained relations is deplorable, chiefly on account of the painful effect it cannot fail to produce on commerce, a delicate plant which thrives on the genial atmosphere of mutual confidence and cordiality.

"A relieving feature is found in the happy fact that these ominous statements find no echo on this side of the Pacific. Notwithstanding persistent reports to the contrary, the people of Japan regard the situation with a sense of complacency, and absolute confidence. It is true that at the time of the San Francisco troubles popular mortification and resentment were aroused, but our people know that the feeling in America was only local and temporary, and their confidence in the fairness and justness of Americans never deserted them when in those trying days.

"At present the situation in Japan is calmer than ever. It is impossible to find in a single newspaper out of the vast number of journals of all shades of opinion an unfriendly sentiment toward America. I allude to newspapers having any standing in Japan. The correct attitude of the free moulders of public opinion is the most eloquent and irrefutable testimony of the absolutely pacific nature of the popular mood in Japan. Notwithstanding that some newspapers assert that the Japanese attitude is bellicose. I say again that is in consequence of the spirit previously mentioned."

In conclusion, Minister Hayashi said emphatically and positively: "The attitude assumed by the Japanese government, which after all is only a reflection of public sentiment, is that they are convinced that the cause of civilization as well as commerce demands lasting peace, and friendship between two nations bordering the Pacific."

British Trade Increased

London, Nov. 7.—The October statement of the Board of Trade shows an increase of $15,125,000 in imports, and $25,426,000 in exports. The principal increase in imports was $15,000,000 in grain and flour, and those in the exports were coal $5,000,000 and manufactured goods $18,750,000, of which $5000,000 was cotton fabrics.

PRESIDENT SATISFIED

Regards the Results of Tuesday's Elections as Favorable for Republican Party

Washington, Nov. 7. — President Roosevelt today issued this statement regarding the elections held on Tuesday last: "The president regards the results of the elections as very gratifying. He has sent a letter of hearty congratulations to Mr. Heney on the result in San Francisco. The victory in New Jersey was precisely what happened nine years ago, in the middle of President McKinley's administration. He had carried New Jersey by 80,000 and two years afterwards the Republican candidate for governor had 5,500, the vote being cut down just as happened in the case of Judge Fort. Compared with the elections next preceding the last presidential election we have done decidedly better than we did in 1903."

Winnipeg Bank Change

Winnipeg, Nov. 7.—An important change in the management of the Bank of Nova Scotia in Winnipeg is pending. E. J. Mabon, the present manager, who has been so favorably known in the business world of the Canadian West, will in a couple of weeks, be appointed to the managership of the Bank of Nova Scotia in one of the greater Canadian cities. W. W. Watson, who has been manager of the Bank of Nova Scotia, St. John's, N. F., will succeed Mr. Mabon in the managership of the Winnipeg office.

PROF. WORKMAN REPLIES TO CRITICS

Maintains the Orthodoxy of His Expositions of the Scriptures

Montreal, Nov. 7.—Prof. Workman, who lost his position in the Wesley college because the governors thought his teachings unsound, has issued a reply to his critics, in which, among other things, he says:

"As reported in the papers, Dr. Shaw says that in regard to the scriptures, miracles, sin, the person of Christ, and the atonement, it was held that in general my position is Unitarian, but such a description of my position is utterly unfair. In no particular is my teaching Unitarian, nor did any member of my conference suggest that it was; neither did any of the three pastors who are members of the committee of enquiry, suggest at the district meeting in May or at the annual conference in June, that my position was either Unitarian or in the direction of Unitarianism.

"All that the resolution of the board says is that the doctrinal views of Bro. Workman are not in accordance with the standards of doctrine and articles of religion of the Methodist church, but that assertion is contrary to fact and unfair to me. In principle, my views are in harmony with all evangelical standards. The statements of doctrine I have made differ from traditional statements only as critical statements differ from uncritical statements.

"My expositions of scripture bearing on the doctrines in question were read a couple of times at the conference, and not a single minister challenged my evangelical orthodoxy on a single point. On the contrary, I received from several brethren the warmest expressions of appreciation on my discriminatory statements. Before concluding this statement, I ask the public to notice one other fact. Dr. Shaw not only made statements about me, for which he had to apologize to the conference, and agreed to a request of the conference which he treated in the way I have described, but also worked against me in the recent meeting of the governors and voted with a few of them to take my official life. Is such a course on the part of a college principal either right or fair?"

B. C. ELECTRIC RAILWAY

Report of Company Shows Increase of Profits—Larger Dividends Recommended

London, Nov. 7.—The report of the British Columbia Electric Railway company shows increasing prosperity. The directors recommend that dividends be declared on preferred and ordinary stock at the rate of six per cent. The earnings increased by $186,251.

NEWS SUMMARY

Page
1—New C. P. R. freight rates. Great storm in east. Japanese foreign minister's statement.
2—Civic campaign begins to create interest. Reasons for financial stringency. General and local news.
3—Crossley and Hunter meeting. There will not be close season for salmon this year. Trader murdered in North Thompson valley. General news.
4—Editorial.
5—News of the mainland. Hotel arrivals.
6—General local news.
7—Judgment against Musicians' union in band trouble. Chinese ask for mandamus against school board. City asks Dominion government to pay arrears of taxes. Exhibition was a financial success. General local news.
8—In woman's realm.
9—Sport.
10—Marine news.
11—Financial and commercial.
12—Real estate advertisements.
13—Real estate advertisements.
14—Classified want ads and real estate advertisements.
15—Bank of England raises discount rate. General news.
16—David Spencer Limited's ad.

NEW C.P.R. RATES ARE MADE PUBLIC

Material Reduction on Shipments From Coast to Interior

EFFECTIVE NOVEMBER 15

Trades and Labor Council Reject Resolution of Exclusion League

Vancouver, Nov. 7.—The new C.P.R. special freight tariff promised the board of trade by F. W. Peters on the occasion of his recent visit, and which materially reduces the rates on merchandise shipments from Victoria and other coast points to the interior and the northwest, will become effective on Nov. 15. This announcement was made today by B. W. Greer.

The alteration in freight tariffs is general over the Canadian Pacific system in the west, the company having determined to base all charges upon a mileage footing. For the purpose of showing how the new rates from Vancouver and Victoria compare with those at present in effect the following examples are given:

Victoria to Golden, class rates—Old: $1.85, $1.54, $1.23, 90c and 81c per hundred. New: $1.62, $1.35, $1.08, 81c and 73c per hundred.

Victoria to Calgary, class rates—Old: $2, $1.66, $1.34, $1.01 and 91c per hundred. New: $1.95, $1.62, $1.29, 97c and 81c per hundred.

Victoria to Nelson, class rates—Old: $1.89, $1.58, $1.26, 94c and 85c per hundred. New: $1.72, $1.43 $1.25, 86c and 77c per hundred.

The Trades and Labor council declined tonight to endorse the resolution of the Asiatic Exclusionists, who called on Premier McBride to resign. It took the position that the people had elected Mr. McBride by an overwhelming majority and that ended it till next election.

At the annual meeting of the Liberal association tonight James Sclater was elected president. A resolution was passed asking that the Dominion government be represented by counsel at the forthcoming Japanese immigration investigation.

Twenty-five Japanese applied for naturalization before the county judge today.

A youth named Willie Hamilton was drowned in Stave lake on Monday through the upsetting of his canoe.

CLIPS MINUTES FROM HER TIME

Lusitania, With Large Gold Shipment, Makes Record-Breaking Run

New York, Nov. 8.—With $10,000,000 in gold in her strong box and a new transatlantic record written in her log, the Cunard turbiner Lusitania steamed past Sandy Hook lightship at 1.40 o'clock this morning. In one grand performance the great vessel broke her own world's record and brought to the relief of the money market here $10,000,000 in gold in unprecedented time. The westbound trip was made approximately in four days, 19 hours and 10 minutes. The exact time can only be known from the official reckoning. Her hourly average was a little better than 24 knots.

The former western record of the turbiner, completed Oct. 11 last, was 4 days 19 hours and 52 minutes. The average speed on that trip was 24 knots in 1 hour for the distance of 2,781 miles. The best day's run was 617 knots. Though improving on every run the Lusitania has probably not yet met the government requirement which will entitle her to financial favor, to earn the government subsidy, the greatest ever appropriated for a steamship. The Lusitania is required to make a round trip at an hourly average of 24¾ knots. The steamer has one year within which to develop this speed, and her performances since she was launched indicate that she will fulfill all promises in this line at an early date.

The Lusitania fought out the last lap of her race against time in the teeth of a southwest gale. She had been favored with ideal weather until early yesterday when she ran into the offcoast storm that considerably bothered her. When she swept by the lightship this morning she cut her way through a tumbling sea. The turbiner came to anchor outside the bar, where she waited daylight to come through the Ambrose channel, which is not yet lighted at night. She is expected to dock about 9 o'clock this morning.

The swift Cunarder wrested the title of "Queen of the Seas" from the Germans on her last record-breaking trip, and is now bending her energies to earn the subsidy. With a big passenger list and big gold imports, she sailed from Queenstown at 11.30 on Nov. 3. From the moment she disappeared from land, hull down, to the westward of Daunt's rock, and headed for Sandy Hook, the Lusitania steamed at top speed. Her daily runs were 606, 616, 618 and 610 knots up to noon today. The best day's run beat her previous record for 24 hours by one knot. This run of 618 knots was made in the 24 hours preceding Wednesday. Fair weather for the better part of the trip, and machinery shaken down and running smoothly, both contributed. From the passenger standpoint the trip was a delightful one, and the hourly and daily runs were the subject of unlimited speculation.

THREATENS COMPLICATION

Carrying of Mails Over Chinese Railways Causing Three-Cornered Dispute

Pekin, Nov. 7.—The postal question threatens general international complications. Russia denies China's rights to receive European mails, on account of the fact that she does not belong to the postal union. The Russians receive mails at Kuan Chong Tzu, Manchuria, from all the nations in the union, and deliver all incoming mails to the co-operating Japanese, who ignore China's postal service. China yesterday repeated on the New Chwang railway the same coercive exclusion of Japanese mail carriers as she recently applied on the main line of the Imperial railways. The exclusion of Japan though she had admitted China's rights in October, shows, it is claimed here, the degree of pettiness which the contentions have reached.

U. S. Railway Casualties.

Washington, Nov. 7.—The Inter-State Commerce Commission bulletin upon accidents on railroads of the United States during the year ended June 30, shows total casualties of 81,286, or 5,000 persons killed and 76,286 injured. It shows an increase of 10,352 casualties, or of 775 killed and 9,557 injured as compared with the previous year. These figures only include accidents to passengers and to employees while actually on duty.

WHEAT GOES OUT BY ALL-RAIL ROUTE

Unusual Condition Found in Transportation of Crop This Year

Montreal, Nov. 7.—A striking feature of the fall wheat movement on the C. P. R. is the increase in the all-rail shipments to the seaboard. As a general rule, little wheat is shipped to the coast for transportation to the Old Country until the close of navigation. Possibly owing to the lateness of the harvest and the consequent rush of wheat for any kind of transportation eastward, whether by lake or rail, the shipments by rail this year have started weeks earlier than usual and are assuming considerable proportions. Already the Canadian Pacific has shipped no less than 321,000 bushels of wheat by the all-rail route from the west over the north shore section through West St. John, whence it will be loaded on the Atlantic boats for shipment to Liverpool.

A large proportion of the grain that has so far been shipped east by the lake route has been absorbed in the Canadian milling market. The result has been that export wheat has had to find some other outlet before winter set in, and the Canadian Pacific has furnished this, hustling the wheat to the seaboard as fast as possible. It is expected that owing to the short wheat shipping season on the lakes this year an unusually large proportion of the wheat crop will find its way to St. John by rail.

Winnipeg, Nov. 7.—Wm. Whyte, second vice-president of the C. P. R., stated today his company had taken off some seventeen working trains from construction and started them to haul grain, and that he was satisfied that from now on to the close of the season, shippers could obtain cars as they required them, and all grain would have prompt dispatch to the head of the lakes. He read a statement of grain shipments to a board of trade delegation, and showed that since the first of the month more cars have been loaded and shipped than was the case in the corresponding week of last year.

TRIAL OF NAZI

Former Socialist Deputy Makes Somewhat Sensational Statement Regarding ex-Minister

Rome, Nov. 7.—The trial of Nunzio Nazi, former Minister of Public Instruction, accused of falsifying documents and defrauding the state treasury, was continued in this city today, before the senate, sitting as a high court.

The interesting feature of the proceedings was the statement made by Signor Cicotti, a former socialist deputy, who at the time of Signor Nazi's incumbency was a university professor and consequently subordinate to him. Cicotti declared he was the first man to accuse Nazi. He did so with the idea of accomplishing a political and patriotic duty, and he declared it was his opinion that Nazi had used the public money in an effort to create throughout Italy cliques through which he would eventually attain to the premiership. Cicotti said also that Nazi's falsification and scattering of alms had lowered the moral standards of the public. He had not believed, however, that his accusations would bring Nazi to trial, for he said: "Similar crimes have been committed by other men who were in power, and they have not been molested."

The sitting for today came to the end with the conclusion of the above statement.

When Cicotti finished a number of senators crowded about to shake his hand and congratulate him.

Tripani, Sicily, Nov. 7.—One thousand soldiers have been drafted into this city in addition to the numerous police force, and there was a torpedo boat anchored in the harbor, for the purpose of checking possible disorders in connection with the trial of Nazi in Rome. Tripani is Nazi's home town. It numbers 30,000 inhabitants. Up to the present there has been no outbreak, although there has been considerable excitement. Music in the theatres has been forbidden.

France and U. S.

Paris, Nov. 7.—The Foreign Office announced today that a counter-proposition to the United States with a view of arriving at a tariff agreement will be ready for submission to Washington by Ambassador Jusserand in a few days.

EAST IS SWEPT BY FIERCE STORM

Gale Works Havoc to Shipping in Quebec and Maritime Provinces

WIND 75 MILES AN HOUR

Damage Reported From Quebec, Montreal and Other Eastern Cities

Quebec, Nov. 7.—The windstorm which raged in Quebec late last night and early this morning was the worst which has visited this section of the province since 1902, and from reports received the storm extended over a wide section. Quebec harbor presented a terrible scene. Vessels and pontoons were torn from their moorings and drifted about in the angry waters. Many wharf buildings were destroyed. The government steamer Druid was struck by a pontoon and in turn collided with the Canadian, both being damaged. The schooner Lumina, Capt. Warren, of Murray Bay, was carried into the mouth of the river St. Charles. The tide was naturally high, and the vessel dashed against the iron bridge of the Q. R. L. H. P. Co., being dashed to pieces, and also damaging the bridge so that the cars could not cross it for a time. Before the schooner was dashed against the bridge, however, it collided with another vessel and sank it.

The wind registered 75 miles an hour at Quebec observatory. From all directions come reports of damage done by wind in the shape of trees and fences being blown down. The city is entirely deprived of electric power, and many poles and wires are down near Montmorency. Many boats were damaged.

Montreal, Nov. 7.—During the severe gale which has swept Montreal during the past 24 hours, the barge Germaine broke from her moorings and was carried right across the channel. She now lies partly submerged off Longueuil. During her wild career across the river, the barge was swept a couple of miles, but fortunately escaped striking anything. The channel is not obstructed.

St. John, N. B., Nov. 7.—The storm reached fifty miles an hour here, with a deluge of rain. The Nova Scotia coasting steamer Adelaide, Capt. Morrison, dragged anchors and went ashore, but was floated with some difficulty.

Richibucto, N. B., Nov. 7.—The schooner Tartar, of some 65 tons, owned by K. Lanagan of this place, was totally wrecked this morning while entering the port. The crew were saved, being picked up from the cabin, on which they floated away from the vessel. The Tartar left Sydney on Saturday night with a load of coal. She crashed on a reef while trying to enter the harbor in the face of the gale, and soon pounded to pieces.

Ashtabula, Ohio, Nov. 7.—The steamer F. A. Georges is in distress outside of Ashtabula harbor. The gale is driving her toward the breakers. Lifesavers and a tug have gone to her assistance. The Georges carries a crew of seven. Several other ships are outside, unable to get into the harbor. A heavy northwest gale prevails.

The lifesavers subsequently succeeded in taking off all the members of the crew. It is thought the Georges will go on the beach. She will probably not be seriously damaged.

Three Rivers, Que., Nov. 7.—About sixteen barges loaded with pulp wood and lumber broke from their moorings in the terrific gale last night and sank above the new wharf here. The steamer Bourgeois, owned by the city, has also gone to the bottom. No lives were lost.

Watertown, N. Y., Nov. 7.—A heavy storm, the first of the season, is prevailing in northern New York. Several inches of snow fell.

Two coal barges, the Onondaga and Black Diamond, both heavily loaded with coal, were sunk off Stony Point, in Lake Ontario, yesterday. The crews were rescued.

LATE HON. DR. McINNIS

Manitoba People Pay Fitting Honor to the Memory of the Dead Minister

Winnipeg, Nov. 7.—A special train from Brandon, conveying the body of the late Hon. S. W. McGinnis, arrived in Winnipeg this afternoon. There were besides a baggage car, which was draped in black, white and purple, five passenger coaches, which were filled with citizens of Brandon and district, who had come down to attend the funeral to Bookside cemetery. Rev. Rural Dean De Pensier, of Brandon, conducted the services in that city and at the graveside.

The doors of the C.P.R. station had been thrown open, and the platform was well filled with a representative number of Winnipeg citizens, who had gathered to meet the train and to pay their last respects to the memory of the dead man. Prominent Conservatives and Liberals and men in all walks of life were represented in the assemblage. Interment was made in Brookside. All the city schools were closed this afternoon.

Field Battery at Lethbridge

Lethbridge, Nov. 7.—Col. Steele, commander of military district No. 13, has decided to organize a field battery here. The officers will be sent to Kingston military college to train this winter.

A Gas Stove

saves hours of labor. It is the safest, cleanest, most efficient medium for cooking.

Don't Struggle

any longer with heavy coal scuttles and dirty ashes, for a Gas Stove is within the reach of all.

A large stock to choose from.

VICTORIA GAS COMPANY LTD.

Corner Fort and Langley Streets

NEW HONEY

At

THE FAMILY CASH STORE

CORNER YATES AND DOUGLAS STREETS

1 lb. Combs, each	30c.
1 lb. Jars, each	25c.
2 lb. Tins Australian, each	50c.
3 lb. Jars California, each	65c.
Local Honey, 1 lb. Jars	25c.

Phone 312 **W. O. WALLACE** Phone 312

Hosiery AND Underwear

Our full assortments of seasonable goods make trading easy here, and our years of experience in their selection help us to stand at the front.

MORLEY'S SILK AND WOOL HOSE, crimson and black, fine ribbed socks. Per pair ..... 75¢

MORLEY'S LLAMA SOCKS, natural shade, per pair 50¢

FANCY EMBROIDERED SOCKS, cashmere and silk, per pair 35c., 50c., 75c., and $1.00

BLACK CASHMERE SOCKS, per pair 25c, 35c and 50¢

RIBBED WORSTED SOCKS, excellent quality, per pair 25c, 35c and ..... 50¢

HALF HOSE LEATHER MIXTURES and other shades, per pair ..... 25¢

GOLF STOCKINGS, all shades, heather mixtures, "Lovat," etc., with or without fancy tops, per pair, $1.25 to $2.00

PENMAN'S UNSHRINKABLE UNDERWEAR, a very worthy line, per garment, $1.00, $1.25 and $1.50

"ELLIS" AND "WATSON" UNDERWEAR, two other excellent makes, ribbed, natural shade, unshrinkable, per garment, $1.25, $1.50 and $2.00

DR. JAEGER'S UNDERWEAR, a famous brand in four weights, per suit, from $7.50 down to $3.50

DR. DEIMEL'S LINEN MESH, an exceptionally fine line, per suit $6.00

NATURAL WOOL SUITS, heavy winter weight, the celebrated "Hawick" brand. Price $5.00

"HAWICK" SILK AND WOOL SUITS $6.00

"HAWICK" LLAMA UNDERWEAR, all wool, unshrinkable, single and double-breasted $4.50

WILSONS MEN'S FURNISHERS

CROWD IS DISAPPOINTED

Policeman Proves Angel of Peace Where Trial by Combat Was Threatened

After lingering too long over the bowl that both cheers and inebriates, two gentlemen whose attire, speech and general appearance conveyed the impression that they followed the sea, had a slight falling out on Johnson street last evening.

Seemingly the difference arose over the interference of a friend earlier in the evening. One inveighed loudly against the gentleman, while the other maintained that his action had been justified and each was willing to maintain his contention by the primitive but effective and convincing test,—trial by combat.

It all arose over a horse, a horse and wagon. Sauntering down Yates street below Government the little coterie of choice spirits had observed a white horse attached to an express wagon, standing alone and unguarded. No one was in sight, it was to the mind of one gentleman whom his companions called "Bill," clearly "treasure trove." He advocated a ride and expressed his willingness to play charioteer. A friend, however, intervened and willy-nilly "Bill" was propelled towards Johnson street, to where the sounds of revelry announced there was other nectar to be quaffed.

Then the friend upon whose advice they had acted disappeared. "Bill" launched the opinion that the friend was an opprobious "blighter." Waving his clenched fist towards high heaven he filowed that with further remarks regarding the absent one until a companion intervened. He defended the "blighter." From defence he descended to personalities. The fun began.

Gradually a crowd began to collect, coats had been doffed and a ring was in process of formation when Constable Palmer appeared upon the scene.

It was wonderful to observe the change. It appeared that Bill and the friend had taken off their coats and waistcoats that they might shake hands more fervently. With the constable as a species of angel of peace metaphorically waving a benediction, they disappeared into a neighboring saloon. And all was again peace on Johnson street.

OBITUARY NOTICES

The funeral of the late Michael Lynch, who died on board the ship Elisa Lihn, will take place from Smith's undertaking parlors, 35 Yates street, tomorrow afternoon at 2:30 o'clock to Ross Bay cemetery.

The funeral of the late Margery McGregor took place from the family residence, Johnson street, at 2:30 yesterday afternoon to Ross Bay cemetery. Impressive services were conducted by A. T. Frampton and Mr. Middleton at the house in the presence of a large number of friends. The pallbearers were R. W. Clarke, A. J. Winstone, V. W. Stewart, George Watson, A. M. Jones and A. T. Frampton.

REFUSED TO SETTLE

Longshoreman and Companion Start Roughhouse in Chinese Restaurant.

Because his Celestial hosts refused to take his excuses, and instead insisted that he pay for the chop suey which he and his friend had consumed, Dan Cameron, a longshoreman, drunk and excited, smashed two windows in the premises of Wong Mon Que, 536 Fisguard street, shortly after midnight.

Cameron and his companion, after they had refused to settle, were attacked by several Chinamen. The companion managed to get outside, but Cameron was corralled in the entrance and in the scuffle one of the windows in the door was smashed. The man outside, seeing that Cameron was getting the worst of it, smashed the window in the other half of the door in his attempt to land on one of the Chinamen holding Cameron. At this juncture Sergeant Carson appeared on the scene and took Cameron in charge. The other disturber, in the meantime, making himself scarce.

REASONS FOR THE MONEY STRINGENCY

Minister of Finance Speaks of the Situation—Handling of Public Money

Ottawa, Nov. 7.—Hon. W. S. Fielding in an interview today on the financial situation, said no doubt there were special circumstances which increased the monetary stringency in some quarters, but the general foundation of the difficulty was to be found in the fact that the business of the country expanded more rapidly than the available capital. The difficulty was one of the penalties of prosperity. As to the special condition of affairs in western Canada, there was unfortunately much conflict of statement. On the one hand it was alleged that banks were refusing to supply the means necessary for the usual handling of the crops. On the other hand, leading bankers stated that the banks were giving accommodation for all immediate transactions, and that it is only speculative business for which money cannot be found. The finance department was trying to ascertain the real facts of the case.

There is one point, said Mr. Fielding, upon which perhaps a word of explanation might be useful, and in some quarters very necessary, in order that erroneous impressions may be removed. The fact that the United States secretary of the treasury assisted the banks in the United States by depositing large sums of government money had led some persons in Canada to believe that the Canadian government should give similar help. Mr. Fielding had heard the question asked: "Why does not the minister of finance help Canadian banks just as Mr. Cortelyou helped American banks?" "The question arises," he said, "from a misunderstanding of the financial methods of the two countries. That which the United States government does once in a while under pressure of severe stringency, the Canadian government is doing all the time. The United States government does its own banking. The moneys received as taxes and otherwise go into the United States treasury. If required at once for the payment of obligations they pass out again quickly and into general circulation, but if, as often happens, there are vast sums not so required, these moneys are withdrawn from the general business of the country and locked up in the United States treasury vaults. Once in a while, under pressure, the secretary of the treasury yields up some money and deposits it in the banks of the country.

"The Canadian system is entirely different. Apart from certain moderate reserves, necessary to protect circulation and savings bank deposits, there is no such withdrawal of moneys from general business and locking it up in the government treasury. Every dollar of revenue that comes to us in any shape or form is instantly deposited in the banks. Whatever is necessary to meet immediate obligations passes out at once into circulation. Whatever there is over remains in the banks like other deposits, and is for the time being available for the banks' general business. Thus we are every day, so far as we touch the question at all, giving the business community the kind of help the United States government only gives once in a while, under great pressure."

EARLY MORNING BLAZE

Fire in Rubbish Off Store Street This Morning Gives Brigade a Run

A blaze in a quantity of rubbish and lumber in the rear of the B. C. Cold Storage company's premises on Store street, called out the brigade shortly after 2 o'clock this morning. But little damage was done and the fire was put out after a few minutes' work by the firemen.

The site of the blaze was in the cellar of the old building, the property of the E. and N. railway company, which was recently pulled down. In some manner a quantity of rubbish became ignited and the flames spread beneath the wharf. One stream from the hydrant and the chemical engine was sufficient to subdue the flames.

Judge for Alaska.

Washington, Nov. 7.—The president today announced the appointment of Silas M. Reid as judge of the District Court of Alaska.

Collins to be Hanged

Ottawa, Nov. 7.—The Governor-General today signed an order for the execution of Thomas Collins, for the murder of Mary Ann McAuley. He will be hanged on November 15.

Mr. Borden Will Rest

Ottawa, Nov. 7.—R. L. Borden left tonight for a United States sanitarium, where he will spend ten or twelve days. The strain of his tour in the west proved very exhausting, and he needs a complete rest.

Hon. Mr. Aylesworth's Deafness

Toronto, Nov. 7.—Hon. Mr. Aylesworth today denied that he was going to retire. He said his deafness was the only thing worrying him. He left for Clifton Springs with Mrs. Aylesworth.

Engineer Smith Resigns

Winnipeg, Nov. 7.—Mayor Ashdown announces that the resignation of Cecil Smith as chief power engineer will b welcomed by the city. The mayor said that Mr. Smith's usefulness to Winnipeg as far as the power scheme was concerned had departed. Mr. Smith had been in touch with council members, and had been urging the immediate construction of the power scheme despite the financial conditions. His resignation was apparently caused by the mayor's veto of the resolution passed by council to proceed with the project.

Historic Church Burned

Montreal, Nov. 7.—The Roman Catholic church at Longue Pointe, probably the oldest church in the province of Quebec, having been constructed in the eighteenth century, was burned to the ground this evening, the loss being placed at $70,000, with only $16,000 insurance. The origin of the fire is unknown. The Presbyterian church adjoining was also badly damaged. The Catholic church contained a valuable sacramental service of silver brought over from France at the time the church was build, 1771, and this was lost in the flames.

CANADIAN PACIFIC IN A PECULIAR POSITION

Rates on Lumber From American Points is Higher Than That of Rival Roads

Seattle, Nov. 7.—Because the courts of Washington state were uncertain as to their jurisdiction over the Canadian Pacific railway in the matter of the increase of ten cents per hundred pounds on lumber shipments to eastern points that railway is placed in the peculiar position of having, for the time being at least, a higher tariff than either the Great Northern or the Northern Pacific on lumber freights from Puget Sound.

In consequence of the jurisdiction question the Canadian road was not made a co-defendant with the two American roads mentioned in the actions brought by lumbermen to have the rates declared illegal. The result is that while, pending the trial of these actions, the American roads have been enjoined from charging the increased rates, save with the proviso that the excess over original tariff shall be rebated in case the lumbermen win, the Canadian Pacific must adhere to its tariff which is now virtually ten cents per hundred pounds higher than the charges by the American roads.

Some lumbermen have appealed to the Canadian Pacific to haul lumber at the old 40 cent rate, or if that could not be done, to charge the new rate of 50 cents and make rebates. The company has declared that it must abide by its new tariff and under no circumstances could it grant any rebates. On the one hand the lumbermen have a possible chance of securing a rate of 40 cents from the American roads should they win their fight, but if they ship by Canadian Pacific they must pay the full rate of 50 cents with no possibility of rebate.

At present there is very little lumber moving from Puget Sound and the Canadian Pacific is not affected to any great extent by this peculiar state of affairs.

"THE ALASKAN" WILL BILL THIS EVENING

Comic Opera of a Distinctly Western Flavor at Victoria Theatre

"The Alaskan," the comic opera success, which is the product of a Seattle newspaperman's pen, and which will come to the Victoria theatre this evening for a two nights' engagement, is said to rank with the best comic opera offerings on the American stage today. The flavor of the comedy is distinctly western and it speaks best for the quality of the entertainment that it scored a big hit in the effete east, drawing packed houses during its lengthy engagement in New York city.

Harry Girard, who wrote the score for "The Alaskan," is also somewhat of a performer and in the title role has achieved considerable reputation. Anne Adair has the contralto role as the chaperon. Anne Adair, in private life Miss Anne Beatrice Sheldon, formerly lived here and is well known in local musical circles. The company all round is said to be very capable and the piece is claimed to be one of the best offerings of the local comic opera season.

ORION BEGINS WHALING IN GULF OF GEORGIA

Steam Whaler Left Here Yesterday to Commence New Work at Page's Lagoon Station

The steam whaler Orion left at noon yesterday for Nanaimo to commence whale-hunting in the Gulf of Georgia. The station at Page's lagoon is about ready, and is expected to start operation within the next few days. The Orion went from Victoria to Nanaimo to tow a scowload of coal to the station and will then proceed at once to the gulf to hunt. The St. Lawrence will be tied up for the winter. If permission could be secured both beats would be operated in the gulf from the Page's lagoon station, while the west coast depots were closed for the winter season, but the regulations do not permit of the use of more than one steam whaler at each station and provide that stations are to be more than one hundred miles apart.

Masters of steamers plying the gulf state that many humpback whales are to be found there and it is expected that the Orion will find successful work in this new field. The Orion's venture will be watched with interest this being the first attempt to hunt whales in the waters of the gulf.

Capt. Willis Balcom went out in command of the Orion with Capt. Hansen, a Norwegian whaler of experience, as gunner.

JAPANESE ARE CAPTURED

Were Caught Trying to Get Across the Boundary Into the United States

Sumas, Wash., Nov. 7.—Immigration officers who have been scouring the border country between here and Blaine for the last week, searching for a band of Japanese that was reported crossing the border, have run down their quarry. Seven Japanese were found sleeping in a barn and were promptly gathered in and brought in this place, whence they were deported to the Canadian side of the line.

The Japanese knew that the United States officers were on their trail and so feared to make a dash for the more open country to the south.

For the last week they have been moving back and forth, within a few miles of the border awaiting for an opportunity to board either a Great Northern or a Northern Pacific train for Seattle. They found the tracks too closely guarded, and their capture followed. The men showed signs of hunger when found, and said they had been obliged to forage for what food they had eaten since their own supplies gave out.

In New York, Joseph Lawlor, 18 years old, was sentenced to seven years in the States prison for carrying a slungshot.

SQUARING AWAY FOR THE NEXT CAMPAIGN

Many Possibilities in the Approaching Civic Contests—The Candidates

As the time approaches for the holding of the civic elections, many and varied are the speculations on the part of the public as to who will seek honors at the forthcoming contest. As yet few, if any, of the aldermen will commit themselves as to whether they will be candidates. Ald. Hanna is the only member of the city council, barring Ald. Hall, who has so far committed himself. He stated some time ago that he would not seek re-election. Ald. Hall is in the mayoralty fight and while Mayor Morley has not declared himself it is the general opinion that he will seek a third term as chief magistrate of Victoria.

The candidates for the mayor's chair so far are Ald. Hall and Mayor Morley, but it is highly possible that before long other candidates may be in the field. Several of the leading citizens of Victoria have been approached to run in the mayorality contest. Among the possible candidates is Charles Hayward, mayor of Victoria for three terms. He has been asked to run but has not as yet decided whether or not he will be a candidate.

In the aldermanic field nothing is certain. The various aldermen state that they have not yet made up their minds in the matter, but with the exception of Ald. Hanna there is every likelihood that the present aldermanic roster will go to the electors in January next.

The water question will doubtess be the main issue, though the dozen and one issues which are invariably introduced prior to a civic campaign may also prove factors. Within the next month the campaign will become acute and those who intend to become candidates will be called upon to decare themselves

HARVEST HOME SERVICE

Annual Celebration Held in St. James Church—Special Music Provided

The annual harvest home services at St. James' church last night were largely attended. The church was prettily decorated and the musical services much enjoyed. A programme of appropriate selections had been prepared and were rendered with excellent effect by the choir, which had been specially augmented for the occasion. The solemn prayers were intoned by Rev. W. Baugh Allen, and the lessons were read by Rev. C. E. Cooper, the sermon being preached by Rev. the Hon. T. R. Heneage, rector of St. Paul's church, Esquimalt. To the rector of the church, Rev. J. H. Sweet, much of the credit of the event is due. R. C. Taylor, organist of the church, presided at the organ.

The full choral evensong was rendered at 8 o'clock as follows: The processional hymn, 382; selected Psalm, cili; cathedral psalter; magnificat and nunc dimittis, F. J. Read; anthem, "The Lord Is Coming Unto Every Man," G. M. Garret; hymns 381 and 386; special Te Deum, J. L. Hopkins; recessional hymn, 370. Special offerings were taken on behalf of the Canadian Missionary society.

ATHLETES AT HOME

Enjoyable Social Function is Held by Victoria West Association

The fifth annual at home of the Victoria West Athletic association was held last evening at the clubhouse and proved one of the most successful social functions in the history of this thriving organization. There was a large attendance during the evening, over a hundred guests partaking of the hospitality of the club, and the members were painstaking in their efforts to entertain their guests.

The capacious gymnasium was converted into a handsome ballroom and tastefully decorated for the occasion, while the floor was given a special preparation for the lengthy programme of dances which proved the feature of thee evening. Miss Heaton's orchestra furnished the music for the devotees of Terpsichore, while a capable staff looked after the refreshments.

A. Montieth, chairman of the general committee, was in charge of the affair and was ably assisted by his fellow committeemen, P. Craft and T. Cessford. The committee in charge of the refreshments was composed of H. Montieth, W. O'Keil and A. Popham.

SALVATION ARMY CHANGE

Major Morris Will Succeed Brigadier Smeaton in British Columbia Command

Information has been received at the provincial headquarters of the Salvation army at Vancouver that Major Morris, at present assistant in charge of the work in Newfoundland, had been selected as successor to Brigadier Smeaton, in charge of the army forces in British Columbia. Major Morris is about 35 years of age, and is acquainted with conditions in the Canadian west, having formed one of the party brought through to the Klondike by Miss Booth a number of years ago. He has done excellent work in his eastern field, having been acting as head of the work for a considerable period during his incumbency. Brigadier Smeaton has also been notified of a change in his probable destination, which was supposed to be the Old Country. He now expects to be transferred either to New York or Chicago.

Capt. T. S. Burley, the well known Puget Sound pilot, arrived yesterday morning from Tacoma, accompanied by Mrs. Burley, and Drew Chidester, of Dodwell & Co.'s Tacoma office. Capt. Burley is the pilot for the Blue Funnel steamers on the Sound, and comes, as does also Mr. Chidester, to meet the incoming liner Keemun, expected today from Liverpool and the far east.

THE

New Idea Furnace

Is Economical

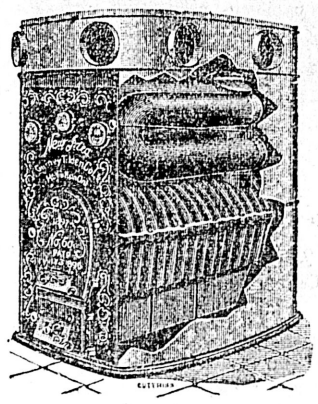

Because it is so constructed that it not only warms the home in all weathers, but also ventilates it and makes unnecessary any opening of windows to "get some fresh air."

It ensures an even temperature in every room of the building with least possible consumption of fuel.

CATALOGUES SENT ON REQUEST

OGILVIE HARDWARE, LTD.

HOT AIR HEATING

GOVERNMENT STREET, OPPOSITE SPENCER'S

CHUNGRANES & WOOLLETT, LTD.

FISH		FRESH CALIFORNIA FRUIT	
Halibut, per lb.	8c to 10c	Grapes, per lb.	12½c
Codfish, per lb.	6c to 8c	Pears, Bartlet's, 3 lbs for	25c
Flounder, per lb.	6c to 8c	Bananas, per dozen	25c
Salmon, per lb.	8c to 10c	Peaches, 2 lbs. for	25c
Shrimps, per lb.	25c to 30c	Sweet Potatoes, 4 lbs. for	25c
FRESH EVERY MORNING		LOCAL FRUITS	
Olympia Oysters, pt.	40c to 50c	Apples, per box	$1.50 to $1.75
Toke Point Oysters, pt	40c to 50c	Plums, per crate	$1.00

Vegetables and Poultry In Season

Day Phone 242. Night Phone 876. 608—BROUGHTON STREET—8 Free Delivery

ANNOUNCEMENTS IN OFFICIAL GAZETTE

Companies Incorporated Under Laws of Province—Appointments Made by Government

The following appointments appear in the current issue of the British Columbia Gazette:

John Thomas Robinson, of Kamloops, and Harry Wright, of Nelson, to be justices of the peace in and for the province of British Columbia.

To be notaries public for the Province of British Columbia:

John Shaw, of Nanaimo; Henry Miller Ramsay, John Edwards Powis and Walter T. Dunn, of Vancouver; John Flewin, of Port Simpson; James E. McMullen, of Vancouver, barrister and solicitor; Neil Duncan McTavish, of Kelowna.

Charles Evan Mackay, of the Town of Wanganui, Dominion of New Zealand, barrister and solicitor, to be a commissioner for taking affidavits, within the Dominion of New Zealand, for use in the courts of British Columbia.

James Gordon McKay, of Vancouver, M. D., to be assistant medical superintendent of the hospital for the insane at New Westminster, from November, 1907.

The commission appointing R. F. Greer, coroner, has been revoked.

The following companies have been incorporated under the Companies act:

The Blaine Bros., Limited, with a capital of $50,000, to make, manufacture and carry on a clothing business in Cranbrook, B. C.

Metropolis Realty Company, Ltd., with a capital of $25,000 to carry on a general realty business.

Creston Mercantile company, with a capital of $60,000 to purchase and carry on the business as general merchants at Creston, conducted by Charles Faas and W. H. Crawford for the sum of $43,000.

Notice is given of the intention of the Nicola Valley Lumber company to submit a proposal to the chief commissioner of lands and works to clear and remove obstructions from the Nicola river and Spious creek in order to make the streams navigable for rafts, logs, etc.

CHURCH ANNIVERSARY

Special Services Next Sunday at the Church of Our Lord

In view of the thirty-third anniversary services of the Church of Our Lord (Reformed Episcopal), which will be held on Sunday next, the church wardens have issued a circular to the congregation and friends announcing that the service in the morning will be preached by the Right Rev. Bishop Cridge, and in the evening by Rev. T. W. Gladstone, and an appeal is made for a liberal offertory, which, for the most part, is devoted to the bishop's stipend. Last year the contribution at the anniversary amounted to over $376. The church vestry reports the maintenance of the finances of the church at a satisfactory level, and several applications for pews and sittings. Special advent services are also announced. At the services next Sunday suitable music will be rendered. The rector of the church is preparing a course of addresses which will be delivered during December.

On the Sunday mornings in Advent Rev. Mr. Gladstone purposes to preach a course of special sermons on "Peace," as follows: December 1, "God Give You Peace"; December 8, "He Is Our Peace"; December 15, "The Peace of God"; December 22, "My Peace I Give Unto You." The evening subjects will be "Further Lessons From Isaiah." On Sunday, December 29, the children's Christmas service will be held in the morning, and an Old Year sermon preached in the evening.

WEDDING ANNOUNCEMENTS

Stephen-Jagers.

At St. James church on Tuesday Rev. Mr. Sweet solemnized the wedding in the presence of the intimate friends of bride and groom of D. F. Stephen, engineer of the steamer R. P. Rithet, to Mrs. R. Jagers, widow of the late Capt. Jagers. Mr. and Mrs. Stephen are spending a honeymoon on the Sound and in California and will return to take up their residence on Erie street.

Thompson-McKerlie.

Miss Alice Esibell McKerlie and Maurice Thompson were united in marriage last evening at 8 p. m. Miss McKerlie is a Victoria girl, and Maurice Thompson is manager of the Pacific Wireless, and formerly worked on wireless systems for the United States government in the east. He was one of the first operators of wireless. He was working the system at Old Point Comfort, Va., and at many other stations along the Atlantic Coast. The newly married couple leave tonight on the steamer Princess Victoria for a short trip to Vancouver and points on Puget Sound. His brother, E. Thompson, will take charge of the Pacific wireless station temporarily until his brother returns. Mr. and Mrs. Thompson will make Victoria their home.

Thompson-Archibald.

New Westminster, Nov. 7.—The pretty home wedding took place at the home of the bride's mother, Sixth street, yesterday afternoon when Randolph A. Thompson, of Nicomen island, Dewdney, and Miss Helen T. Archibald were united in the holy bonds of matrimony, by Rev. M. L. Rugg, D.D., pastor of Olivet Baptist church. The bride was attended by her sister, Miss Margaret Archibald, while J. H. D. Tucker, of Vancouver, supported the groom. The rooms were prettily decorated and the ceremony was performed beneath an arch of carnations and ivy. Only relatives of the bride and groom were present, and after the ceremony the party sat down to a dainty luncheon, after which Mr. and Mrs. Thompson left on a short honeymoon trip and on their return will take up their residence on Nicomen island. The groom is a well known young farmer of that district, and the bride was mistress of the Dewdney public school for some time past.

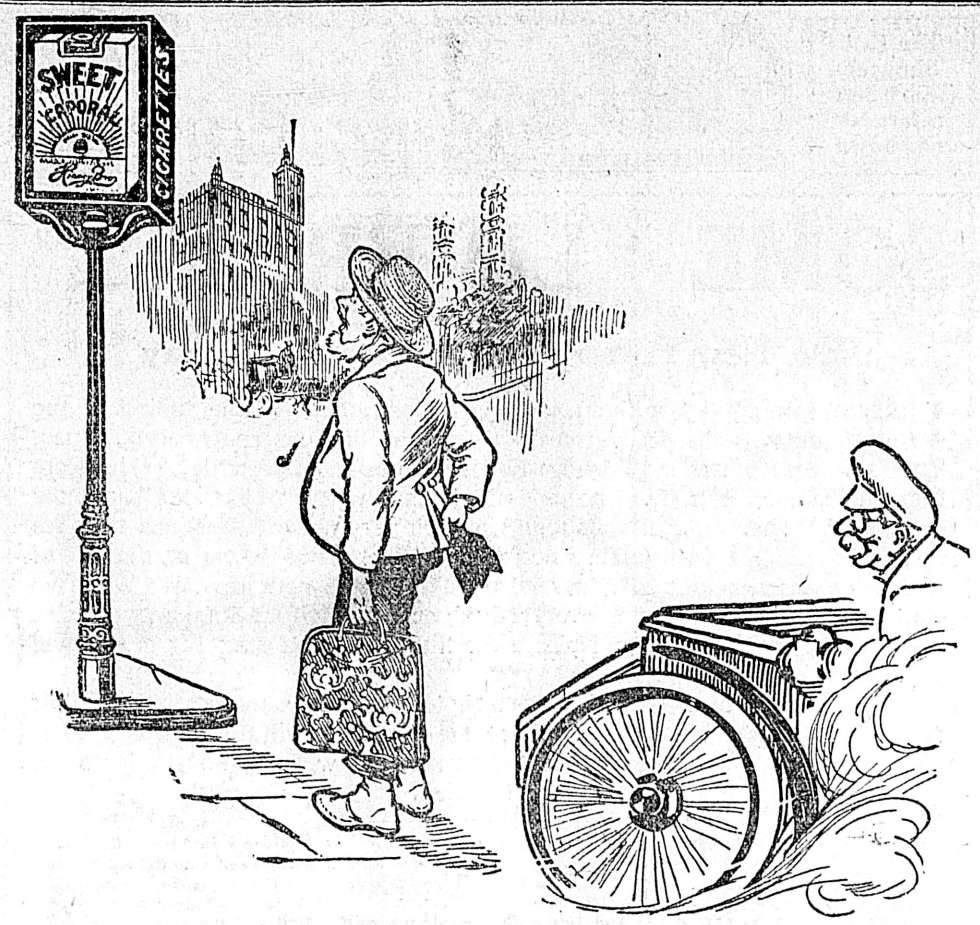

"He's On."

EVANGELIST SPEAKS CONCERNING HEAVEN

Service in St. Andrew's Church Largely Attended—Advice to Swearers

The largest audience of any meeting this week gathered in St. Andrew's Presbyterian church last evening to hear Messrs. Crossley and Hunter, the evangelists. Nearly all the ministers who have been taking part in the campaign were present, the singing was hearty and the audience interested.

Rev. Mr. Hunter took his text from the fifth chapter of James and spoke particularly to swearers. He dilated upon the enormity of the sin. Continuing, he spoke of the second coming of Christ. He dwelt upon the two schools, the premillenium and the post-millenium. He took up the question of faith healing and showed the absurdity of those who maintain that there is no sickness.

Rev. Mr. Crossley at the opening of the service sang Longfellow's "Rainy Day," and then preached upon the subject of "Heaven." He said that man was an animal which asked questions and one of those he most frequently asks is regard to the life after death.

The speaker asked seven questions regarding Heaven.

What evidence have we that there is a Heaven?

Is Heaven a place or state?

Where is Heaven?

Do Christians go direct to Heaven?

Shall we know each other in Heaven?

Is it an evidence of sincere Christianity to desire to speedily leave earth and to go to Heaven?

What kind of a place and state is Heaven?

Mr. Crossley stated that this latter question could be best answered by the consideration of four other questions which he propounded and answered.

What is there in Heaven? Glory undiminishable and music celectial.

What is there not in Heaven? No sin, or suffering or death or tears.

Who are not in Heaven? Satan and fallen angels, nor any who are unfitted for that pure realm.

Who are in Heaven? Christ and angels innumerable, all children taken from hearth and homes and all accepted in the Beloved.

In connection with his address, Mr. Crossley sang three appropriate songs, "Looking This Way," "One by One" and "No Night in Heaven."

One of the best after meeting of the series concluded the service, many men, women and children requesting prayers.

The meeting will be held this evening in St. Andrew's church and the addresses will be for young men and women particularly and for all of a youthful spirit.

FRANCE AND MOROCCO

Government Issues Yellow Book Dealing With Course Taken in the Troubled Empire

Paris, Nov. 7.—A yellow book on the Morocco uprising between January, 1906 and the end of October of the present year, was published today and is devoid of sensational revelations. The recital shows that France exercised great moderation in the face of the troubled conditions on the Algerian frontier, the secret smuggling of arms into Morocco and the murders of French subjects at Fez, and only occupied Oudja when further negotiations with the Moroccan government were impossible, and that in the subsequent exercise of the European mandate at Casablanca by France and Spain they had the unanimous support of the other powers.

Hanged Himself

Toronto, Nov. 7.—Abraham Elkin, aged 67 years, hanged himself in his cellar during the night. He was a retired merchant and had been demented for some time.

Ontario Bank Case

Toronto, Nov. 7.—Judgment was reserved in the case of Frank Arnold, K. C., against C. R. Cockburn, former president of the Ontario bank, for $7,700 for legal fees.

AMERICAN PACKERS ABANDON MOVEMENT

Cannot Devise Means to Check Destruction of Salmon Fishing on Fraser

The movement to check the gradual destruction of the salmon fisheries of the Fraser by preserving strictly for a year or so seems to have been abandoned. The trouble is on the part of the United States packers on Puget Sound. It is improbable that anything of this nature can be done except by action of the Washington state legislature.

The trouble is that while all the packers who have been operating are content to preserve and to abandon operations for a year at least, though they might make the agreement and abide by it, there is nothing to prevent someone else stepping in, acquiring an old cannery, of which there are dozens available, and commencing to put up fish. Should the packers abandon their locations for a year, they might be jumped.

The state legislature does not meet until 1909, and no law or regulation can be enacted by it so that the situation is a difficult one. The governor would be averse to calling a special session of the legislature owing to the fact that at the session a year ago, a measure of like nature to the one proposed, was overwhelmingly voted down, the packers not supporting it.

So, through their own action they are unable, though converted to the view of J. P. Babcock, the provincial fisheries commissioner, to remedy at the present juncture the situation brought about by their opposition a year ago.

The Canadian packers, naturally, will not preserve if the Americans do not, so that the rehabilitation of this important industry will be delayed for at least another year.

And it is the packers who suffer as much as anyone.

Welland merchants have been again victimized by bogus cheques.

Ladies' Outfitters **CAMPBELL'S** Everything Ready-to-Wear

Separate Skirt Sale

THE MONEY SQUEEZE

in the East has given us an opportunity to secure for spot cash, a large and excellent consignment of very fashionable Cloth Skirts; fresh from the tailor's hands, with this season's latest graduated greetings. The materials are English Cloths in subdued, ladylike designs, dark and mid gray, in character with plaid motif. They go on sale today and following days at one price.

$3.50

$3.50

$3.50

ANGUS CAMPBELL & CO.

Fowne's Ladies' Gloves

The Ladies' Store

Promis Block, Government Street, Victoria

Mail Orders a Specialty

The British Columbia Trust Corporat'n

VICTORIA BOARD.

F. S. BARNARD, D. R. KER, THOMAS ELLIS, RICHARD HALL.

The Corporation takes charge of Estates, and acts as Administrator, Executor, Guardian and Trustee.

Money invested for client on mortgage, interest, and principal guaranteed.

Interest allowed on deposits of $1.00 and upwards from FOUR TO FIVE PER CENT.

RICHARD HALL, Manager, 100 GOVERNMENT STREET.

MALTHOID ROOFING

24 Years Experience has proved Malthoid the most durable for flat or pitch roofs, temporary or permanent, sheds or barns. Send for samples and prices. Estimates given for laying.

R. ANGUS - 51 Wharf Street

R. P. Rithet & Co.

VICTORIA, B. C.

Importers and Commission Merchants

Grain Bags. Salt. Blacksmith Coal.

Write for Quotations Telephone 111

J. W. BOLDEN

Carpenter and Builder

JOBBING PROMPTLY ATTENDED TO

Get your weather strips on, now is the time.

760 Yates St. Opp. Dominion Hotel

PHONE A1125

100 % PURE

St. George's Baking Powder

Makes Light, White Biscuits Cake & Pastry.

NOTICE

Notice is hereby given that at the next setting of the Board of License Commissioners I intend to apply for a transfer of my retail liquor license for the Regent Saloon, corner Johnson and Douglas streets, Victoria, B. C., to William Alexander Anderson.

(Signed)

CATHERINE J. MELDRAM,
Victoria, B. C.

Messrs Williams & Janion

Duly instructed by Courian, Babayan & Co., will sell by

Public Auction

During Next Week

a large quantity of their well known Oriental Rugs, Carpets, Portiers, Embroideries, Benares Ware, etc., etc.

Place and exact date later.

The Auctioneer - STEWART WILLIAMS

TREVOR KEENE - Auctioneer

Telephone A742.

PRELIMINARY NOTICE.

Messrs. Williams & Janion

duly instructed will dispose of a large quantity of NAVAL STORES by public auction, at the Naval Yard, Esquimalt, about the middle of this month.

Full particulars and date will be advertised later.

The Auctioneer, Stewart Williams.

TREVOR KEENE

Auctioneer and Appraiser

Under instructions I will sell by

PUBLIC AUCTION

At Salesrooms, 77 and 79 Douglas St.

FRIDAY, NOV. 8th, at 2 p.m.

Furniture and Effects

Including Bedroom Suites, Brass and Iron Bedsteads, Wire and Top Mattresses, Bed Lounge, Lounges, Centre Tables, Chairs, Toilet Sets, Dining Table, 6 Dining Chairs, Writing Desk, Carpets, Kitchen Tables, Kitchen Treasure, Pictures, Books, Stepladder, Range, Cookstove, Heaters, etc.,

FOR SALE

Almost new Rubber Tired Buggy, also 2-wheeled Cart, rubber tires.

MAYNARD & SON.

AUCTIONEERS

Instructed, we will sell without reserve.

TODAY AT 2 P. M.

AT OUR SALESROOMS, 58 BROAD STREET,

FURNITURE AND EFFECTS

Including: Elegant Oak Chairs, Cabinet, Oak Sideboard, Splendid Oak Buffet, Light Oak Sideboard, Oak Library Table, Oak Centre Table, Splendid 6-Piece Walnut Parlor Suite, Occasional Tables, Elegant Couch, Very Fine Carpets and Carpet Squares, 6 Bedroom Suites, ¾ and Full Size Iron Bedsteads, Springs, Box and Top Mattresses, Jardinieres, 4 Chests of Drawers, Separate Bureaus and Stands, Extension Table, 6 Cane Seat Dining Room Chairs, Rockers, Easy Chair, and Lot of Other Chairs and Tables, 3 Cupboards, Kitchen Comfort and Chairs, Steel Range, 4 Cook Stoves, Drop-Leaf Table, Cooking Utensils, Sewing Machine, Oilcloth, Matting, and an enormous lot of other things.

MAYNARD & SON - AUCTIONEERS

AUCTION

Instructed by Mrs. D. Hart I will sell at her residence, 62 John street, Rock Bay, on Tuesday, Nov. 12, at 2 p. m.:

Desirable Furniture Etc.

B. W. hand carved parlor suite, B. W. marble top library table, 2 marble clocks, oil paintings and engravings, hall leather seat chair, plush covered couch, cushions handsome B. W. bedroom set, marble top with combination washstand, box and hair mattresses, B. W. rockers and chairs, large plate glass mirror, occasional tables and chairs, screen, blankets toiletware, ornaments, books curtains, and blinds, hanging lamps, carpet sweeper, capital ex table, silverware, glassware, splendid dinner service, linoleum Economy cook stove, kitchen utensils, trunk, flat irons, matting, garden hose, tools, meat safe, stepladder etc. On view Monday afternoon and day of sale.

W. JONES, - - Auctioneer

HANDS TERRIBLY CRACKED

Zam-Buk Healed Them.

Over and over again the value of Zam-Buk for chapped and cracked places has been demonstrated. Mrs. Yellen, of Portland, adds her testimony and says: "My hands were so sore and cracked that I could not put them near water. When I tried to do so they would smart and burn as if I had scalded them. I seemed quite unable to get relief from anything I put on them until I tried Zam-Buk, and the balm succeeded when all else had failed. It closed the big cracks, gave me ease, soothed the inflammation, and in a very short time healed my hands completely."

Hands that are chapped may be restored to the smoothness of health by judicious application of Zam-Buk.

The value of Zam-Buk, either as a protective or a corrective, cannot be overestimated. A box should be on every dressing table.

Zam-Buk heals sores, cures eczema, skin eruptions, ulcers, ringworm, itch, barber's rash, blood poison, bad leg, saltrheum, abrasions, abscesses, cuts, burns, scalds, and all skin injuries and diseases. Of all stores and druggists at 50 cents, or from Zam-Buk Co., Toronto, for price. 3 boxes for $1.25.

EXPERIENCED GIRL WANTED

—AT—

The Colonist Bindery

NOTICE IS HEREBY GIVEN that I intend to apply at the next sitting of the Board of License Commissioners of Victoria, for a transfer from me to Edwin J. Smith of the license to sell spirituous and fermented liquors by retail on the premises known as the Hotel Canada, Duck Building, Broad Street, situate on Victoria City Lots 159A and 160A.

Dated at Victoria, British Columbia, the 4th day of November A.D. 1907.

JOHN A. JOHNSON,
By his Attorney in Fact,
William Duck.

DISLIKE LEMIEUX ACT

Railway Organizations Would Prefer to Come Under the Old Mulock Measure

Toronto, Nov. 7.—Harvey Hall, the railway labor organization agent, said this morning that the railway bodies, after six months' trial are no more satisfied with the Lemieux labor act than they were when the measure was first brought down in parliament. Mr. Hall said at the approaching session of parliament an amendment would be asked exempting railway employes from the clause in the act prohibiting strikes during investigations under the act. This exemption would virtually leave the railway organizations under the terms of the railway disputes act, introduced by Sir William Mulock and passed in 1903. This is what the railway men wanted, and is still what they want. A bill giving effect to their wants will be introduced, and a strong effort made to put it through at the coming session.

Captain Braes, of the Allan liner Tunisian, is retiring.

MOTHERS OF VICTORIA

Vinol Will Make Your Thin, Ailing Children Strong, Rosy and Robust.

Mrs. L. P. Skonnard, of Minneapolis, writes: "I feel it my duty to tell others what your cod liver preparation, Vinol, has done for my little boy. He was sick for two years, pale, and had no appetite. We tried different doctors and medicines and had given up all hopes that he would recover, but, thanks to Vinol he is a well and healthy boy, and I want to recommend Vinol to every mother who has a weak or sickly child."

Our local druggist, D. E. Campbell, says: "We want to say to every mother in Victoria that our cod liver preparation, Vinol will build your children up into strong, robust, healthy children. We have never sold anything equal to it in our store for this purpose, and we will return your money if it fails."

Is there a mother in Victoria who will ignore such a generous offer as this? D. E. Campbell, Druggist, Victoria, B. C.

TRADER IS MURDERED BY AN ALLEGED THIEF

Shot by Man Whom He Refused to Ferry Across Stream

Kamloops, B.C., Nov. 7.—Bob Williams, a well known trapper and trader of Little Fort, in the North Thompson valley, was shot through the head and instantly killed on Tuesday afternoon. Word was brought down by an Indian who witnessed the killing.

The murderer, who was packing through from Edmonton over the North River trail had stolen a horse farther up the river and word had been sent down by Arch. McCorvie, J.P., to have him stopped at Fennels. Fennell instructed the murdered man to stop the traveller at the Little Fort crossing, so when he arrived there the dead man refused to put him across the river. Enraged by this refusal, Stout, as he registered at Allinghams, or Williams, as he told others, drew a revolver and with a single shot slew the trader.

Several Indians were near at the time and one of them rode at once to Kamloops, sixty miles, without drawing rein. Chief Constable Fernie despatched a posse in pursuit and as the murderer will be followed by Indians there is little doubt but that he will be brought to justice without delay.

Speaks of Judaism.

Montreal, Nov. 7.—At the 25th anniversary celebration of temple Emanuel last night Dr. David Phillipson of Cincinnati, president of the central conference of American rabbis, declared that today there are hundreds turning to the truth of Judaism. It is being preached from the pulpits of other churches, though not under that name, and perhaps unconsciously. The tide of religious thought is flowing towards ethical monotheism. This Dr. Phillipson said was the underlying spirit of the so-called new religions.

Peter Killalea is dead at Culloden, N. S., at the age of 106 years.

BEST HOUSE BUY IN VICTORIA

Very large ten-room house, modern conveniences, 60 x 120 ft. lot, on prominent corner, within five minutes' walk of corner of Government and Fort Streets and within one block of Fort Street, at present occupied as a boarding house, and will pay a good revenue as such. Owner wants to sell this week and will take

$3,500

$2,000 cash, balance to suit. The lot is worth $2,500 and the house at least $3,500. Come in and we'll show you how to make money on this.

McConnell & Taylor

Cor. Gov't and Fort Sts. Upstairs.

Died at Ninety.

Welland, Ont., Nov. 7.—Robt. Spencer, justice of the peace at Allanburg, is dead, aged 90. He was prominent and highly respected. He leaves a widow, one son and one daughter.

The Colonist.

The Colonist Printing & Publishing Company, Limited Liability
27 Broad Street, Victoria, B. C.

J. S. H. Matson, Managing Director

The Daily Colonist

Delivered by carrier at 85 cents per month, or 75 cents if paid in advance; mailed postpaid to any part of Canada (except the city or suburban districts, which are covered by our carriers), or the United Kingdom, at the following rates:

One year	$5.00
Three months	1.25
Six months	2.50

London Office, 90-93 Fleet Street

THE BAND CASE.

The decision of the Police Magistrate in regard to the right of the Musicians' Union to control the action of men wearing the uniform of the Canadian Militia will give very general satisfaction. Possibly the union may carry the question to a higher court, but whatever the conclusion upon the facts of this particular case may ultimately be, there is no doubt as to the soundness of the principle that the control of labor unions over their members must cease, when the latter are acting as members of the Militia. If a contrary rule should prevail, an intolerable condition would arise. We would have a veritable imperium in imperio established, and it would be controlled in most cases by an executive not responsible to our laws. The principles of trades unionism are sound The danger of it lies in the misapplication of these principles, and in Canada in the control of the unions by a body composed of aliens, living under a foreign flag. We have heard that a movement is on foot to disassociate some of the Canadian unions from those existing in the United States, and if this is the case, we hope it will prove successful. After all has been said, the real strength of any demand by trades unions lies in its reasonableness. If it is reasonable, public opinion will sustain it, and public opinion is the dominant force in Canada. But this source of strength may be denied to union men, if it is understood that they are acting under the direction and control of organizations in the United States. A purely Canadian labor organization would of course be numerically weaker, and possibly financially also, than one embracing the whole of English-speaking America; but it would be stronger in other directions, which would more than compensate for any loss in those particulars.

But whatever may be the case in the respect mentioned, and it is of course a matter of opinion, there can hardly be any doubt in any reasonable man's mind that the Canadian Militia must be kept absolutely free from interference even by a Canadian trades union, and so far as the decision in the band case tends to establish that principle, we look upon it as a subject for congratulation. We do not wish to be considered as expressing any opinion as to whether the conviction was warranted by the law and the evidence, for that is outside the scope of this article. We wish to be understood only as advancing what we think will be generally recognized as a principle that ought to be universally recognized.

AN ANGRY CONTEMPORARY

We really do not care anything about the abuse, which the Times emits every time it is put in a hole in argument. We feel about it like the man said he felt about his wife's beating him. It satisfies our contemporary and does not hurt us. In point of fact we would not think it worth while to refer to the evening paper at all, if it were not that the local Liberals are unfortunate enough to have it as the exponent of their opinions, and it would really be discourteous on our part not to pay a little attention to what it says. But we cannot allow it to misrepresent the attitude of this paper. The Times is quite correct in saying that we have repeatedly spoken in favorable terms of Mr. Lemieux's mission, in which respect, if our memory serves us, we have been in conspicuous contrast to the Times itself. But this mission has nothing whatever to do with what ought to have been done in the past, nor has it any bearing whatever upon the assertion of the Times that Mr. Chamberlain predicated the necessity of passing a measure like the Natal Act upon the failure of diplomatic negotiations. In saying what he did the Times was, let us say, mistaken, and we pointed out its error. We also drew its attention to the fact that Mr. Chamberlain said that the Governor-General ought to impress upon his ministers the importance of passing such a measure if there was any large influx of Japanese laborers, that there was such an influx, that the provincial legislature, irrespective of party lines, attempted to prevent that influx, that its efforts were thwarted by the action of the Dominion government, and that there is nothing on record to show that our representatives at Ottawa ever said a word in protest against disallowance or expressed a wish that the suggestion of Mr. Chamberlain should be acted upon. If these things, or any of them are not true, it ought to be very easy to establish their falsity. Mr. Templeman is not unknown to the Times. He has been in the city for some time. If Mr. Templeman on any occasion ever raised his voice in protest against the disallowance of the legislation in question, if he ever suggested to his colleagues that Mr. Chamberlain's advice ought to be taken and a measure similar to the Natal Act ought to be passed, he can surely say so. His word will be accepted. He knows that if he could say so, his political position in Victoria and as the leader of the British Columbia Liberals would be greatly strengthened. But he has not said so, and this is a case in which silence gives assent to the statement that he never entered such a protest or preferred such a request. What is true of Mr. Templeman is true of his colleagues from this province. Now it probably would not have occurred to the Colonist to point out these matters if our angry contemporary had not directed our attention to Mr. Chamberlain's despatch. Hence our contemporary's rage, and we do not know that we can blame it very much; for it must be an unpleasant sensation to feel that you have quite needlessly put your friends in an exceedingly awkward predicament.

Now in regard to Mr. Lemieux's mission. Seeing that Mr. Chamberlain' recommendation was not acted upon, it is not very clear that such a mission is not the only course that can be properly taken at the present time. If five or six years ago legislation after the manner of the Natal Act had been enacted at Ottawa, the Japanese treaty would have come into force and been construed in view of the existing laws of the country. If such an act had been passed concurrently with the adoption of the treaty, the acceptance of that compact would have been qualified by it. It is clearly the privilege of every country to pass such laws as it sees fit in regard to immigration, although it is probable that all nations with which the country has treaties containing "the most favored nations clause," would have a right to demand that exceptional disabilities ought not to be imposed upon their citizens or subjects. Therein lies the great value of the Natal Act. It applies to the people of all countries and can be evoked against immigrants from any of them. But this course was not taken, and if without diplomatic negotiations with Japan the Dominion Parliament should now undertake to pass such a measure, the national pride of the Japanese might be offended, because it might be thought that the law was specially directed against them. We hope that one of the results of the mission of Mr. Lemieux will be such an understanding that if the Canadian Parliament desires to pass a general measure restricting immigration in such terms as will be effectual to bar coolie labor from every Oriental country, whether of British or alien origin, the government of Japan will not look upon it as specially aimed at the inhabitants of that country. But we repeat that we have not been talking about what ought to be or is being done now, but what ought to have been done long ago, and which, if it had been done, would have prevented the necessity of doing anything now. We beg also to draw attention to the fact that our representatives cannot take any credit to themselves for the journey of Mr. Lemieux to Tokio. Mr. Macpherson was going to have a repetition of the Boston tea party, and as far as we are aware none of his colleagues in the House of Commons from the province or any of the Liberal papers thought it necessary to say a word in protest. Sir Wilfrid Laurier did call him down in vigorous fashion, but our local Liberals preserved a more or less discreet silence. We venture a guess that not one of them was ever consulted as to the expediency of sending Mr. Lemieux or any one else on a mission to Japan.

A NOTABLE TRIUMPH

Mr. Lloyd-George has scored a notable triumph by his settlement of the impending railway strike in England. The value of his work can only be appreciated by those who realize the part which railway transportation plays in the affairs of the United Kingdom. The Daily Chronicle says that the real question at issue was the right of the men to approach the directors through their trade societies, and we gather from the summary of the terms of settlement that this point has been substantially conceded.

Mr. Lloyd-George's success will be very welcome to his colleagues in the cabinet, who have not very many triumphs to congratuate themselves upon. The basis upon which the settlement has been reached involves, first, conciliation, and, second, in default of conciliation, arbitration. This is very sound in principle, and, if it is carried out in good faith, will do much to establish the relations of employers to employed upon a permanently satisfactory basis. As a general proposition employees are disposed to be reasonable, but they very naturally resent anything like oppression, or what the Chronicle calls "the pride and obstinacy of mastership." They insist and properly so that there shall be equality between employers and employed, not necessarily social equality, about which they do not concern themselves at all and which in the very nature of things must always be an impossibility, but business equality. The workingman and his family have neither the time, money nor tastes to live on the same social plane with their employers. It is not a question of superiority or inferiority, but only one of individual convenience. But on the business side of their relations employers and employed ought to stand exactly upon the same footing. The latter ought to be ready to do their best for reasonable pay; the former ought to be willing to pay reasonably for good work. The workingman has an equal right with his employer to have a voice in the decision of the conditions under which he labors, and when he approaches the employer asking that his claims may be considered, he approaches him as an equal. This is generally recognized in Canada, and it will evidently be hereafter generally recognized in the United Kingdom. One group of workingmen cannot occupy long a position more favorable than other groups, and what the railway employees secure, other wage-earners will enjoy. As it looks to us at a distance, Mr. Lloyd-George has done the country a signal service.

In the Colonist window is a cluster of large and beautifully ripened raspberries picked yesterday in the garden of Mr. L. A. Campbell, Wilson street, Victoria West.

Mr. Redmond says that Home Rule will be the foremost issue at the next session of the British Parliament and the great issue at the next election. We take the liberty of doubting his prophetic powers. Some fear is expressed that Ireland will be the scene of many disorders during the coming winter, especially in the west.

By electing almost the entire reform ticket with good majorities, San Francisco has demonstrated that it is sincere in its professions of a desire to purge the city of the corrupt class. So far, so good. Now that it has put its hand to the plow let it not deviate from its course until the city has been restored to its former proud position.

All indications point to an early consummation of the project for the erection of a Y. M. C. A. building in this city. The matter is being taken hold of with commendable energy by the board of directors, and we are confident that their efforts will be warmly seconded by the general public when the time arrives to ask for general contributions for this eminently worthy enterprise.

It is only rarely that a man is given the opportunity to reply in such a crushing fashion to his traducers as Mr. G. G. S. Lindsey, K.C., who has just been elevated to the position of president of the Crow's Nest Pass Coal company. During recent months the report had been studiously circulated that he was about to be asked to resign from the post of general manager of the company, which he held for so long a period. He has left that post, but taken a higher one.

Assuming that those who are circulating the petition have ample justification for believing that Lord Strathcona will regard favorably the request to aid in the erection in this city of a building which will be called the Strathcona Seamen's Institute, the hope will be universal that so commendable a project may be crowned with success. The facilities at present at the disposal of the Institute are woefully inadequate, and, as a most worthy work is being done, all will wish that arrangements may be made for placing it on a better basis.

Some six years ago t[illegible] C. Electric Lighting company e[illegible]d upon a most interesting experiment—that of profit sharing with its employes. It has proved a success in a most conspicuous sense. Not only have the beneficiaries received a most welcome annual addition to their salaries, but the system has stimulated the men to careful performance of duty and continuity of service. In these days, when rumblings of discontent are heard in so many quarters in the industrial world, it is indeed refreshing to observe that most harmonious relations prevail between the B. C. Electric company and its employes.

In these days when Socialism is professing to afford the one cure for all the ills that society suffers from it may be of interest to quote the words of John Ruskin, who is regarded by many professors of this undefined cult as one of its chief apostles. He said that if the demands of the Socialists were satisfied "the only result would be that the riches of the country would at once leave it and you would perish in riot and famine." We hardly appreciate in Canada the intensity of the fight against this movement in the United Kingdom. Recent British exchanges are full of references to it, probably inspired largely by the then imminence of the municipal elections. The extreme lengths to which some of the Socialist speakers go is exemplified by a speech of Rev. R. J. Campbell, delivered in the City Temple, London, in the course of which he declared that Jesus was crucified because He was a Socialist.

The Vancouver Board of Trade at its meeting on Tuesday evening initiated a movement which we are sure will be joined in most heartily by the press and various public bodies all over the Dominion—to secure the establishment of an inter-Imperial news agency as a means of discouraging the present use of so much matter which emanates from an American source, thus shutting out topics of a Canadian and Imperial color. An attempt to meet the needs of the situation in this respect was made some years ago by the Federal government, which bonused an agency in London, which, under the title of the Canadian Press Association, has been sending despatches to a number of Canadian newspapers; but the plan has proved largely a failure. The project now set afoot aims at arranging for a thoroughly efficient service. That it is badly needed is universally admitted, a majority of the newspapers of Canada being compelled to use "news" of Imperial interest cabled from London, especially colored for the purposes of the press of the United States. It is to be sincerely hoped, therefore, that the question of a better service, which has now been revived by the Vancouver Board of Trade, will be taken hold of vigorously from one end of Canada to the other and that some practical plan may be evolved therefrom.

SPIRIT OF THE PRESS

Distrust Across the Line.

A new power is added to the screw pressure of money stringency across the line. This is the tremendous force of distrust. Runs on banks are the extreme form in which the distrust continues to manifest itself. Until bankers can breathe easy they cannot be expected to be free leaders. Hence manufacturers and traders at many points in the United States are being made to feel the effects of the trouble centered in New York. Yesterday a Chicago bank had to face the demands of stampeded depositors. What bank in that country can be without apprehension when the nerves of the people whose money it holds are in their present state? No one can say what bank will be the scene of the next outbreak of panic. Money that should be available for the purposes of commerce is being held by the banks in expectation of a run.—Mail and Empire.

The Motorman.

Our correspondent "Montrealer," cites the case of an unfortunate Mr. Bailey, who ran over a deaf bicyclist with an automobile, and was fined for it, and who appealed against the fine on the score that the man, who was deaf, had not got out of the way when he tooted his horn. The effrontery of this plea is illustrated a thousand times a day in Montreal, where no means are taken by the police to teach the drivers of vehicles the rights of pedestrians. It has never entered the head of the man or boy who drives a van or a tumbril that the defenceless man on foot has any rights at all. He will often by preference drive straight at him, apparently to see him run, and sometimes adds an angry or impudent shout to the thunder of his instrument or ear torture. The idea of this motorist that all he had to do before running into a man was to honk his tooter at him, is suspected of many a charioteer upon our suburban roads, and has put an end to the comfort of those who still dare to use these roads in former ways.—Montreal Witness.

A Dream of the Future

Ottawans are not the only people who dream dreams about the construction of the Georgian Bay Canal. As the slang of the day has it, "there are others." One of them is the staff correspondent of the Western Mail of Cardiff, Wales, who visited Canada this year, and in a letter descriptive of the wonderful progress made by Port Arthur and Fort William says:

"But, with all their present faults, these twin cities on Superior's shore hold a vision of the future sufficiently fascinating to arrest the imagination; I see a great city fronting the inland sea, an entreport of Canadian trade. I hear the boom of many industries, the whirring noise of many grain elevators. I see ocean steamships that have came through a Georgian Bay Canal rounding the grim outlines of Thunder Cape. At night time I see the fierce, fantastic glare of blast furnaces and the lights of hundreds of coke ovens. And away back, beyond the din of industry, I see a city of stately stone and well-kept streets, replacing crude lumber shacks, wooden pavements, and unkept, bedraggled roads."

"Ocean steamships, which have come through a Georgian Bay Canal"—that is a dream in which Canada can well indulge and the consummation of which we can hope will not be long delayed.—Ottawa Free Press.

He Was Defeated.

The Liberal candidate in the East Northumberland bye-election for the Commons has been engaged openly in an attempt to bribe the constituency by wholesale. He has made no attempt to discuss the matters at issue between the parties. He says simply that the riding has not had its proper share of Dominion expenditure; that this has been due to the fact that it has returned a Conservative representative while there was a Liberal government at Ottawa, and that the only remedy was to send a Liberal, namely, himself, Mr Mulholland, to the Commons. And he has specified the blessings his election would bring. There is to be a new dock in Colborne. There is to be an addition to an old private wharf at Lakeport, part of which was carried away last winter. The Trent Valley canal is to be worked through from Hastings to Trenton, by a route lying almost wholly within the constituency. Brighton village is to have a new post-office. The water powers in the district are to be developed to such an extent that the farm houses will be lighted by electricity. Most of these things are to be done by the Dominion authority, directly or indirectly, if Mr. Mulholland is elected and in guarantee of good faith there has appeared an advertisement for tenders for the new wharf contract, the tenders to be in the department, yesterday, the day before the election.—Ottawa Journal.

Advice to Motorists

The Ontario Motor League has sent to every motorist in that province a circular letter bristling with good advice. The letter is significant in two regards: It contains official admission of the truth, in some cases, of charges which are commonly hurled at "the gods in the car" by the man in the street. It further advises the motorists one and all to placate public opinion.

The admissions are three. It admits that some drivers are reckless. It admits that some do not display their license numbers so as to be readily visible. It admits that an automobile which a motorist believes to be in perfect control and which is in perfect control barring accidents, may appear "unsafe and reckless" to pedestrians or other drivers and may therefore be an evil.

These admission will be welcomed by the non-motoring public, and will perhaps help them to admit the converse points in favor of the motorists: That some automobilists are careful; that some do display their license numbers and do all in their power to make amends for any injury they may accidentally do; that a rapidly driven motor-car may be in perfect control, barring accidents, and may be stopped in shorter space than a rapidly driven horse. It will still remain true, however, that neither a rapidly driven motor nor horse is safe in city streets.—Montreal Star.

What is the Cause?

The United States Census shows that the value of farm property in New York State decreased by $126,000,000 during the thirty years ending with 1900. In twenty years the number of males engaged in agricultural pursuits in the same State was reduced by nearly 14,000, while the males engaged in other gainful pursuits increased by close on $14,000. Out of some sixty counties in the State all but nine show a decrease in farm values in the last two decades of the past century, and in the few cases in which increases have occurred these were due in the main, as in the case of Erie county around Buffalo, to the outstretching of cities, thereby giving a special value to farm lands for urban building purposes.

A still more striking illustration of the depressed condition of agriculture in New York is furnished by a publication of the State Board of Agriculture containing a list of occupied and unoccupied farms offered for sale. This publication consists of nearly 250 pages, with an average of about five farms to the page. In few cases is the price placed above $70 an acre, the great majority of the farms being offered at $20 to $40. In many cases the prices asked are less than the value of the buildings on the properties advertised. A specimen case is that of a farm of 107 acres, in Duchess county on a line of railway, with a young orchard, large house in good condition, and three-story barn with basement on the premises, all of which may be had for $5,500.—Toronto Star.

The Fall Show of Toilet Sets is largest yet shown

Weiler Bros

Special Cushion Values at each $2.50

SOME "LIMERICKS"

On New Pottery just Unpacked To-day

LIMERICKS on pottery, with an amusing "illustration" of the subject of the little ditty, is the decoration on a new line of Cups and Saucers, Mugs, Plates, Cream Pitchers and Porridge Bowls just unpacked yesterday. These are from the famous Beardmore potteries in the land where "Limericks" are now so popular. These new arrivals represent their very newest ideas and they are certainly pleasing in their original decoration. There is no excuse on the side of price why you shouldn't own several pieces of these new arrivals. We have marked them very low, giving everybody an opportunity to pick up a few pieces. These will greatly interest and please the littie tots—and the "big ones" will enjoy some of the verses, too.

We have also received with these a big lot of similar ware, but with heraldic decorations, hand painted. These pieces are decorated with the Canadian Coat-of-Arms, etc., and make excellent souvenirs as well as novel pieces for everyday use. Come in and see this showing.

A canny young Scot of Dundee,
Once escaped from a bull up a tree;
If his garments hold out
He'll be safe there, no doubt,
But I wonder how long that will be?

An Irishman lives at Fermoy,
They call him "a broth of a boy,"
For he taught a young pig,
To dance a jig,
And fills all the neighbors with joy.

There is a poor lad at Quebec,
Who is suffering from a stiff neck,
For he went for a ride
On a toboggan slide,
Which ended, alas, in a wreck.

The "Limerick" Decoration

PLATES	15¢
MUGS	15¢
PORRIDGE BOWLS	20¢
CUPS & SAUCERS	25¢
CREAM PITCHERS	30¢

The "Heraldic" Decoration

SUGARS	30¢
CREAMS	30¢
CUPS & SAUCERS	30¢
PLATES	30¢
PLATES	35¢

Down Quilts

In these quilts you'll find something "different," something "unusual" in quilt quality. The coverings, the filling, and the workmanship is so superior to other makes these are in a class by themselves.

DOWN FILLED QUILT, covered with plain and printed sateen, 6 ft. x 5 ft. Price ... $6.50

DOWN FILLED QUILT, covered with plain and printed sateen, 6 ft. x 6 ft. Price ... $8.00

DOWN FILLED QUILT, covered with plain and printed sateen, with frilled edge, 6 ft x 5 ft. Price ... $9.50

DOWN FILLED QUILT, covered with satin on one side and sateen on the other, 6 ft. x 5 ft. Price ... $13.00

DOWN FILLED QUILT, covered with Turkey Chintz, 6 ft. x 5 ft. ... $5.50

DOWN FILLED QUILT, covered with the chiocest of the choice sateens in very artistic designs ... $14.00

ALSO SOME BEAUTIFUL QUILTS, in sateen and silk covers, at each, $20.00, $25.00 to ... $35.00

SMALL SIZES, for cradles and cribs, dainty small patterns, 24 x 36 inches, 30 x 42 inches, 36 x 48 inches, 36 x 54 inches, at, each, $4.00, $5.00, and ... $6.00

The Sensible Thing in Card Prizes

¶ There is no competition at cards so keen as at the "whist" or "euchre" where the principal ladies' prizes are dainty, useful bits of china. The men are not averse to bits of china either—steins, pipe trays, tobacco boxes, etc.

¶ But, an artistic chocolate pot, biscuit jar, bonbon box or tray, a pretty plate or cup and saucer, will infatuate a woman as nothing else.

¶ There are hundreds of items here which will contribute materially to the success of your party. The prices will allow your prize money to go a long way.

Brass Beds

We can say without fear of successful contradiction our showing of Brass Beds isn't equalled in the Canadian West. This is the best place to purchase such needs.

BRASS BEDSTEAD, bright finish, swell foot, 4 ft. 6 in. wide. A beauty at ... $65.00

BRASS BED, bright finish, bow foot, 4 ft. 6 in. wide. A very pretty bed, at $52.50

BRASS BED, bright finish, straight foot, 4 ft. 6 in. wide. Price ... $45.00

BRASS BEDS, bright finish, square pillars, 4 ft. 6 in. wide. An exceedingly handsome bed ... $90.00

We have also a large selection of BRASS BEDSTEADS, in the smaller sizes, in both the satin and bright finish.

BRASS COSTUMERS, in the satin and bright finish, at each ... $22.50

BRASS BEDSTEAD, satin finish, straight foot, 4 ft. 6 in. wide. An excellent bed, at ... $100.00

BRASS BEDSTEAD, satin finish, round post, straight foot, 4 ft. 6 in. wide, with square top rails. A very handsome bed, at ... $80.00

BRASS BED, satin finish, square posts and rails 4 ft. 6 in. wide. An exceedingly pretty bed, at ... $70.00

BRASS BED, satin finish, round posts. A leader, at ... $45.00

BRASS BED, bright finish, straight foot, 6 ft. 6 in. wide. A most imposing bed $75.00

China and Glass Odd Pieces for Less than Cost

An Unusual Opportunity to Save on Little Things

An unusual opportunity is offered you to pick up some excellent odds and ends in China and Glass at a great saving. Although early this Fall we cleared out almost every odd piece the heavy selling in the China Department during the past few weeks has left some straggling pieces which we want to clear out now. The new Christmas Goods are going to tax our display to its utmost, and hence the offering of these pieces at such a low figure.

You'll find among the articles shown and offered a great variety of useful and dainty pieces in China. Many excellent low priced gift things are also here, and you have offered you an opportunity to save on your gift appropriation. Come in and choose some of these offerings. Today is the best day—tomorrow the assortment won't be so complete.

CHINA PLATES
CUPS & SAUCERS
SUGARS & CREAMS
CHINA MUGS
CHINA POWDER JARS
CHINA ORNAMENTS

VASES IN GLASS AND CHINA
GLASS LAMPS
GLASS PITCHERS
SHAVING MUGS
CANDLE STICKS

WOODEN BUTTER DISHES, WITH CHINA CENTRES
GLASS CREAM JUGS
PIN TRAYS

Your Choice of any Piece for 25c.

WEILER BROS.
HOME, HOTEL AND CLUB FURNISHERS—VICTORIA, B. C.

Try Our Satisfactory Mail Order Service

Mainland News

SUCCESSFUL YEAR IN CARIBOO COUNTRY

Hydraulic Operators Have a Good Season—Gold and Copper

Vancouver, B. C., Nov. 7.—"Hydraulicing operations near Barkerville in the Cariboo district were very successful this season, and the clean-up surpassed that of last year, said John Hopp, of Seattle, in conversation with the Colonist today.

Mr. Hopp is the most extensive individual operator up there. Prior to acquiring claims, he was for many years the manager of the Slough Creek Mining company. He has been identified with Cariboo mining for fifteen years.

"My properties comprise those in Stout's gulch, Loughee creek and the old Forest Rose on a tributary of Williams creek. Water for the monitors is obtained from two different systems of supply and is conveyed through about twenty-five miles of ditches. The heavy snowfall of last winter helped out wonderfully, enabling us to work longer than usual, although recently expected rains did not come to make up for the shortage in the dry season. I am now arranging to build new ditches and enlarge my plant next year.

"Although I do not wish to be regarded as an authority, I understand that the other companies operating in the same district, have been very successful during the past season. I refer to Flynn Brothers on Mosquito creek, the Thistle Gold Mining company on Eightmile lake, and B. A. Laselle's company, which is hydraulicing on China creek. Withal I don't think that real mining in the Cariboo has yet been undertaken, and a few years hence will see an output of gold which will make the cleanups of the past look very trifling. Scores of rich ancient creek and river channels remain to be discovered, and deep drifting is sure to be carried out on a more extensive scale.

"I also feel confident that the era of lode mining in Cariboo is near. In the rush for placer gold many rich quartz ledges remain undeveloped. It is apparent that the erosion of these veins has caused the fine gold to be washed into the creek beds and river channels. A great field for the profitable investment of capital awaits the man who secures some of these free-milling propositions. I would do so if my time was not so occupied with hydraulicing operations.

"Besides," added Mr. Hopp, "I'm a placer miner pure and simple.

"The Cariboo will also become a big copper producer. It is not an uncommon thing to find huge chunks of native copper, some of them weighing many pounds, in the sluice boxes. The copper has been washed away from the mother lode. Prospectors in the past have been so absorbed in the hunt for gold that they have clung to the creeks and have neglected to explore the mountains for quartz and copper ledges. On my way down I was amazed at the big strike made by prospectors who had just uncovered a 12-foot vein on the Cariboo road, twelve miles east of Quesnelle. Their workings are actually located on the highway, a few feet from the wagon tracks. The ore is said to be of high grade."

WASHINGTON LUMBER MEN GET TOGETHER

Shingle Mills Will Remain Closed Until Some Time Next Year—Will Protect Each Other

Seattle, Wash., Nov. 7.—At the Elk's hall yesterday afternoon, lumber and shingle manufacturers, numbering more than 500, participated in the largest meeting of the trades ever held in this city. At the meeting the fact was announced that in order to contend with existing circumstances in traffic and railroad matters and to protect their interests, 90 per cent of the shingle manufactories of western Washington have closed down and will remain so until February 1, and possibly March 1, 1908.

Besides signing a bond for the purpose of safeguarding thirty large lumber and shingle manufacturers who arranged for a $250,000 surety company bond in the federal court, the gathering decided that a uniform contract should be framed and followed by shingle manufacturers hereafter and a committee of five appointed to draft a blank form of contract which shall describe all conditions of sale, terms of payment, rate of discount and freight tariffs.

If this plan is carried out, all mills in the Shingle Mills bureau will operate on an even plane, and all contracts will be uniform, preventing evil practices which millmen now suffer from, when eastern buyers cancel orders for shingles already en route.

WATCH YOUR TONGUE

If Furred and Coated, It is a Warning of Trouble to Come.

When it is the morning after the night before, you do not have to look at your tongue to know that the stomach is upset, the head is aching with a dull rhythm, and that all the world looks black and dreary.

It may have been lobster Newburgh, Welsh rarebit or some other tasty dish that looked much better at night than the morning after. There is no need to look at the tongue thermometer then for symptoms of trouble. You naturally go to your box of Mi-o-na stomach tablets, and with one of the little relievers bring joy and gladness to the physical system.

The real time to watch the tongue is all of the time. If it is coated with a white fur, or possibly with dark trimmings, even though the stomach does not tell you by the acute pains of indigestion that it needs help, yet the coating shows that you are getting into a bad way and that there is need of Mi-o-na.

Mi-o-na is so positive, so sure, so reliable in its curative action upon the stomach that D. E. Campbell, the local agent, gives an absolute guarantee with every 50-cent box he sells to refund the money unless the remedy gives absolute and complete satisfaction.

SAULT WORKS IN COURT

New York and Philadelphia Directors Fight for Control of Lake Superior Corporation

New York, Nov. 7.—The fight for control of the Lake Superior corporation, a $40,000,000 concern, which succeeded the old consolidated Lake Superior company, assumed a new phase yesterday when an injunction was obtained restraining J. Tattsall Lee, president of the First National Bank of Philadelphia, from voting 50,000 shares of stock which had been deposited as collateral for loans.

The fight for the control of the management of the Lake Superior is between the New York and Philadelphia directors. The New York directors object to the management of the company's affairs by Chas. Warren, of Toronto, president of the company. They are asking to re-organize the board, it is stated, with the idea of ousting Mr. Warren. Because of the injunction the meeting called for yesterday adjourned until January 11.

ALBERTA HARVEST SHOWN TO BE GOOD

Twice as Much Wheat Grown as There Was Last Year—Cattle Returns

Vancouver, Nov. 7.—A. H. Nichol, townsite agent of the C.P.R., today received from the Canadian Pacific Irrigation Colonization company limited Calgary, a statement of post-harvest conditions in southern Alberta which show the wheat yield in that district this year to have been 4,000,000 bushels, valued at $3,000,000, as compared with 2,000,000 bushels valued at $1,750,000 last year.

Of this year's crop 75 per cent. will grade No. 1, 2 and 3, and pass for choice milling wheat. The remaining 25 per cent. was frosted, but will make excellent feed, and will sell at a better price than did the best milling wheat last year. The 75 per cent. milling wheat is selling for almost double the price it did last year, as will be seen from the following table of prices:

	1906.	1907.
No 1 wheat	55c	90c
No. 2 wheat	53c	87c
No. 3 wheat	50c	81c

Of the 75 per cent. of wheat grading No. 1, 2and 3, practically all of it was winter wheat. The 25 per cent. frosted was nearly all spring wheat.

Oats and barley are in the same condition as is wheat, 75 per cent. suitable for seed, milling and malting purposes and 25 per cent. suitable for feed only.

In spite of the reported large loss of cattle during last winter, which reports were very much overdrawn. Western Canada has this year to date shipped more cattle than were shipped from the west during the same months last year, and the Canadian Pacific railway have orders for 1,200 cars to transport the shipments between now and November 30.

Want River Cleared

Chilliwack, Nov. 7.—The council of the township of Chilliwack has outlined a policy for the improvement of the harbor at Chilliwack and the matter has been laid before J. B. Kennedy, M. P. A bar has formed across the channel and prevents the boats from landing at the regular wharf, thus inconveniencing shipping. It is proposed to have the dredge put these lines that the council will work as the result of its deliberations at the last regular meeting on Saturday last. A copy of the resolution passed will also be sent to G. A. Keefer, C. E.

Vancouver's Pioneer Butcher

Vancouver, Nov. 7.—The man who sold the first pound of meat ever passed over the counter of an established shop in this city passed away Saturday at Comox, Vancouver island. There are, however, but comparatively few present residents who will remember the day over 23 years ago, when Pat Gannon opened his place near the site of the Gold House and started the pioneer butcher shop of the little hamlet. He continued in the business for some time, but later drifted from the city, finally settling on the island, where he has been living for a number of years.

Tusk of Big Mastodon

Nome, Alaska, Nov. 7.—A tusk of a mastodon sixteen feet long has just been found by an expedition that has returned to Nome from Siberia. The men were in the neighborhood of Cape Serge and produced a section of a mastodon tusk, which was found by the natives several miles inland. The natives, not knowing the value of the tusk if obtained intact, cut it into sections to facilitate its removal.

It was found on the surface and was reported by the natives to have been about ten inches in diameter and from sixteen to eighteen feet in length. The tusk was in excellent condition and commands a high price.

Mr. Dinnan's New Position

Hosmer, Nov. 7.—John Brown, former superintendent of the C. P. R. coal mines at this point has resigned and will be replaced by R. G. Drinnan, formerly general superintendent of the Crow's Nest Pass Coal Company's mines. Mr. Drinnan is well and favorably known as a coal miner throughout the Crow's Nest district. He is a practical miner, thoroughly understands every branch of the operating department and has gained an enviable reputation as a manager of men, largely due to the fact, no doubt, that he has worked his way to the top through every grade.

The Hosmer mines are being got into shape for a large output just as early next year as the company is free to ship.

A grand total of about $270,000,000 a year goes up in the U. S. for tobacco smoke.

PROPOSE PARADE AS CELEBRATION FEATURE

Old Timers and Native Sons of New Westminster to March

New Westminster, Nov. 7.—One of the most interesting features yet proposed to be held in connection with the Joint Fraser Centennial and New Westminster Semi-Centennial celebration next year is an Old Timers' and Native Sons' Parade, which would include as many as possible of the old pioneers of the city, who came before confederation, and who still reside in the city, as well as the younger pioneers who were either born here or came as young children with their parents in those early days.

Should this feature be adopted in connection with the celebration, it is likely that a number of pioneers who came here in the early days, but who are now residing in Vancouver or in the district, will be invited to participate.

In connection with this feature of the celebration, the Province has secured as complete a list as possible of the old-timers of New Westminster.

The first pioneers to arrive here when the present site of the city was all in forest, and were drawn to the Fraser river by the famous gold rush in 1858, and included Messrs. J. C. Armstrong, W. J. Armstrong, Henry Eickhoff, James Wise and A. M. Herring, Capt. George Odin and William Vianen, pioneer fishermen, also arrived in 1858. Four of the detachment of Royal Engineers who came out from England to locate and survey the city of New Westminster, are still living here, and they are L. Bonson, who arrived in 1858, having come overland and George Turner, C. E., of the Department of Public Works; Henry Bruce and William Archer, who came by way of Cape Horn and being six months on the way, arrived in April, 1859. Col. J. T. Scott of Port Moody, who has kept up his associations in this city continually, also came here in 1859, and lived here for many years. Joseph Burr of the provincial jail staff; C. G. Major, government administrator; John Johnson sr., and William Handcock are all pioneers of those early days, having arrived in 1859. James Cunningham, a well known hardware merchant; Peter Birrell, pioneer salmon canner, and Hugh Burr, Queens avenue, came in 1860, while the arrivals of 1861 included Contractor J. C. Calbick and M. Nicholson. Robert Green, C. E., came in 1862, while Jos. Wintemute's residence in New Westminster dates from the same year. Former Postmaster J. C. Brown arrived in the Royal City in 1863, while A. H. McBride, father of Premier McBride, also reached here in that year.

The immigration to the new capital seems to have been rather slow for several years as it is four years later when the next old-timer dates his arrival. H. L. DeBeck having reached it in 1867. J. S. Clute, the retired collector of customs, was sent out by the government in 1868, and has made New Westminster his home ever since that time. Ex-Mayor Thomas Ovens, John Insley, William Insley, John Wiggins, Captain Peele, L. Thornber and James Harvey, all arrived in the Fraser River City in 1870, while the arrivals of 1871, the year of confederation, included Ald. B. W. Shiles and William Howay.

The list of the native sons or younger old-timers, who came to New Westminster in the early days with their parents includes Mayor W. H. Keary, Premier McBride, John Walsh, James Kennedy, Postmaster George Kennedy, Robert Kennedy, Capt. William Kennedy, Thomas Kennedy, John McMurphy, William McMurphy, Henry Morey, Robert Wintemute, Alfred Wintemute, Judge F. W. Howay, Ald. J. J. Johnston, Captain C. DeBeck, Neil McColl, James McColl, W. B. Johnston, J. A. Cunningham, J. S. Clute jr., H. C. Major, D. C. Peele, D. E. Shiles and J. C. Digby.

GOLD ROBBING CASE COMMENCES AT DAWSON

According to Dick Hall, Accused of the Crime, Real Culprit is George Kincard

Dawson, Nov. 7.—The first evidence in the case against Dick Hall, charged with stealing $40,000 in gold from Dawson en route to Fairbanks on the steamer Seattle, was presented in the preliminary trial which began yesterday before E. C. Senkler.

George Schoenback, of Dawson, manager of Canadian Detective bureau, was the chief witness for the prosecution. He made public for the first time, Hall's side of the story, saying that Hall explained that the gold, which he handled extensively, was bought from George Kincaid, who is now supposed to be the thief in the case.

Three large locked mail sacks and sixty smaller inner sacks found under school building, were produced as exhibits together with one can of gold found there. It is now believed that half of the gold will be recovered.

Dr. Beattie Nesbitt Sued

Ottawa, Nov. 7.—Suit to recover $9,648 has been entered against Dr. Beattie Nesbitt, registrar for West Toronto, and former M.P.P., by G. T. Denison, Jr. It is claimed that an agreement dated March 4, 1907, exists between the parties, whereby defendant agreed among other things to pay plaintiff the sum of $14,000, of which $5,000 has been paid. The balance, with interest, is now being sued for.

GUESTS AT CITY HOTELS

At the Driard—
H. K. Anslie, Vancouver.
J. H. Murphy, Vancouver.
J. B. Hart, Seattle.
R. Howe, Toronto
W. D. Buchanan, Toronto.
D. E. Hall, Vancouver.
D. A. Lowrie, Chicago.
A. Bailey, Chicago.
Mr. and Mrs. Gage Chicago.
Baron Assel, Chicago.
J. W. Strackbein, Chicago
T. M. Dackrell, Vancouver.
C. J. Palmer, Chicago.
M. Patterson, Vancouver.
F. C. Hill, Vancouver.
R. G. Ward, Vancouver.
C. M. McPall, Vancouver

At the Dominion—
H. Edenshaw Mossett.
Jos. Sanderson, Vancouver.
A. C. Dick, Skeena.
Chas. Schunkloth, New York.
Mr. and Mrs. C. Bradley, Portland.
Mr. and Mrs. H. Bradley, Woodstock, Ont
D. E. Carlocks, Portland.
S. V. Lassiter, Westminster.
Wm. Bentley Medicine Hat.
J. Armstrong, Medicine Hat.
A. E. H. Bennett, Mission.
H. E. Tanner, Saanich.
John T. Prescott, Atlin
J. Wilson, Vancouver.
G. J. Tottingham, Vancouver.
E. Ramsdills, Chilliwack.
J. G. Walker, Copper Valley.
G. W. McLelaw, Seattle.
H. D. McLelaw, Seattle.
J. Cunningham, Seattle
Mr. and Mrs. Allstrum, San Francisco.
N. Magunn, Soux.
C. G. Gordon, Soux.
J. S. Barstad, Spokane.
Wm. Holmes, Dawson.
A. G. Parker, City.
A. McKenny, City
Chas. A. Wichner, Vancouver.
A. Johnston, Revelstoke.
F. Fraser, Revelstoke.
H. J. McCain, Revelstoke.
A. Cruickshank, Matsqui.

At the Victoria—
J. McCowachi, Arcola.
R. Faulkener, Vancouver.
S. Kamtz, Seattle
H. Smith, Brandon.
R. K. Rainey, Vancouver.
Mr. and Mrs. J. A. McCabe, Tacoma.
Mr. and Mrs. L. S. Allstrum, San Francisco
Mr. and Mrs. A. Wasson, Mount Sicker
B. Braso, Willamito, Mich.
W. Dunn, Nanaimo.
Mr. and Mrs. W. Fairall, Kelowna.
Mrs. W. Gillespie and daughter, Vancouver.
Margaret Dwyer, Vancouver
Arthur Garprice, Vancouver.
J. Addison, Vancouver
C. Dahl, Vancouver.
W. Wirrenger. Vancouver.
G. Menezier, Tod Inlet.

At the St. Francis—
S. Mearns, Vancouver.
A. C. Kenndy, Vancouver.
J. J. Clark, Vancouver
J. J. Ehman, Regina.
J. Johns, Vancouver.
Mr. and Mrs. Patterson, Toronto.
L. S. Higgs, Vancouver.
E. Erickson, Church House
E. McCormick, New York.
J. West, New York.
John Vaneckle, New York.
W. Amos, New York.
J. Rogers, Elma.
J. E. Vance, Elma.

At the King Edward—
W. Harlow, Jordan River.
C. P. Miller, Port Townsend.
Dr. R. Lyall, Port Townsend.
A. Macdonald, Scotland
Robt. A. Ferguson, Scotland.
Mrs. H. Ferguson, Scotland.
Capt. C. H. White, Seattle.
Mr. and Mrs. Wilbur, Seattle.
Robt. L. Morse, Seattle.
N. V Hendricks, Seattle.
Geo. G. Best, Chena.
William R. Bunkett Seattle.
John Cochrane, Seattle.
R. E. Williams, Duncans.
Mrs. Williams, Duncans.
R. Bechenson, Seattle.
E. Belan, Seattle.
J. Lanner, Seattle.
A M. Thomson, Vancouver.
Mrs. Thomson, Vancouver.
W. D. S. Thomson Vancouver.
J. A. Storey, Portland.
Mrs. Storey, Portland.
Misses Storeys, Portland.
J. M. Talhman, Cedar Rapids.
Mrs. Talhman, Cedar Rapids.
A. S Aldrich, Vancouver.
Miss Aldrich, Vancouver.
Miss Clrake, Vancouver.
E. H. Ruscoe Epsom, Eng.
Miss Buchanan, Vancouver.
Ian Macpherson, Vancouver.
A. Straiger, Vancouver.
Wm. McNair, Vancouver.
S. C. Charles, Vancouver.
C. F. Carson, Vancouver.
A Tuncutte, Vancouver.
W. H. Parker, Vancouver.

YOUNG'S LINEN SALE

20 PER CENT DISCOUNT TODAY AND SATURDAY

The land of the Shamrock is famous the word over for its fine linens. We are justly proud of our fine display of genuine Irish goods, proud of these grand values we are now offering you.

Table Damasks, Dinner Napkins, D'Oylies, Drawn-work Squares, Runners, Bureau Scarfs, Centre Pieces, Etc. Everything that good housekeepers require in Good Linens.

This is not a feeble attempt to move the fag ends of a shop-worn stock, but an organized effort to sell this week-end, excellent goods at an exceedingly low price, a figure economical enough to interest every prudent housewife in Victoria. As Christmas gift suggestions these linens are well worth considering—well worth purchasing to lay by at these special reductions.

PILLOW COTTONS

The desirable circular kind that housekeepers seek to save trouble and time, 42 in., regular price 25c per yard. Today and Saturday . . . . . **15¢**

TURKISH TOWELS

Unbleached, regular price 25c each. Today and Saturday . . . . . **15¢**

TURKISH TOWELS

Bleached, reg. price 15c each. Today and Saturday **10¢**

KNITTING WOOLS

An immense assortment, all the new and popular shades. Regular price, per skein 15c. Today and Saturday price . . . . . **5¢**

Knitting Needles, Crochet Hooks and other articles for fancy work.

BOYS' STOCKINGS

Heavy worsted hose, the good, durable kind that mothers are looking for. Regular prices 45c and 50c per pair. Today and Saturday prices 35c or 3 pairs for . . **$1.00**

SPECIAL FOR TODAY AND SATURDAY

SILK BLOUSES cream, black and colored. Reg. priced at $3.75 to $5.00 . . . . . **ONLY $3.00**

Dress Goods and Dress Making a Specialty.

A large and expert staff. Well equipped rooms.

Henry Young & Co.

Government Street, Victoria, B. C.

"Home of the Hat Beautiful"

Latest ideas in high-class exclusive Millinery.

A few lots in Subdivision of Lot 45, Alberni offers the best investment in Western Canada today.

The People Who Know Are Buying Them.

BUILDING LOTS FOR SALE

HOUSES BUILT ON THE INSTALLMENT PLAN

D. H. BALE

CONTRACTOR AND BUILDER

Elford St. Phone 1140

DANCING ACADEMY

MRS. SIMPSON

Children's class Thursday afternoons. Adult beginners' class Wednesday 8 p. m. Social class Monday evening 8.30, A. O. U. W. hall, Yates St. Cosy Corner Tea Rooms hall for rent. Phone A822.

Don't be persuaded to use imported salt on the grounds of economy. WINDSOR SALT at present prices, is the cheapest in the end.

196 W

$15 Overcoats

We are not half as proud of our Dress Suits at $40—as we are of Fit-Reform $15 Overcoats. It takes months of planning and testing, and two trips a year to England—to get cloth worthy of bearing the Fit-Reform label and yet reasonable in price.

It takes careful business management to enable the finest tailoring corps in Canada to make these Overcoats, and still let us sell them for $15.

262

Every good style and dozens of handsome patterns, at $15.

Fit-Reform

73 Government St., Victoria, B. C.

DINNEFORD'S

The Universal Remedy for Acidity of the Stomach, Headache, Heartburn, Indigestion, Sour Eructations, Bilious Affections.

The Physician's Cure for Gout, Rheumatic Gout and Gravel.

Safest and most Gentle Medicine for Infants, Children, Delicate Females, and the Sickness of Pregnancy.

DINNEFORD'S MAGNESIA

MAGNESIA

Parliament Buildings, Victoria

NOTICE is hereby given that the driveways in front and rear of the Parliament Buildings, Victoria, ARE NOT PUBLIC THOROUGHFARES and may be used only by those who have business with the Department or are desirous of entering and viewing the building.

Automobiles, tally-hos, or other vehicles carrying sightseers may pass along the driveway in front of the building, but at a speed not exceeding four miles an hour. Through traffic of any kind or description along the drive-way in the rear of the building is strictly prohibited.

By order of the Chief Commissioner of Lands and Works.

F. C. GAMBLE,
Public Works Engineer.

Land and Works Department,
Victoria, B. C., 1st August, 1907.

WINTON AGENTS

WOOD BROS. GARAGE

88 Fort Street.

AUTOS FOR HIRE AT ALL HOURS

Phone 241.

COAL LANDS.

In Re Estate of Abraham John Richardson, deceased.

Pursuant to an order of the Supreme Court of British Columbia, the undersigned, the Registrar of such Court, is prepared to receive up to noon of the 14th day of November, 1907, tenders for a lease of the coal in and under the lands situate in Cranberry district, and known as the west sixty acres of Section thirteen (13), range six (6), all of section thirteen (13), range five (5), (100 acres); all of section thirteen (13), range four (4), (100 acres); west sixty acres of section twelve (12) range four (4) at a fixed annual rental of $2,000.00, and a tonnage royalty (the royalty to be applied first in payment of such fixed rent). Tenders are to be based upon the draft lease which may be seen in my office at the Law Courts, Victoria, B. C.

The minimum royalty has been fixed at twenty-five cents a ton.

Dated October 29th, 1907.

B. H. TYRWHITT DRAKE,
Registrar Supreme Court.

PUBLIC NOTICE

Anyone wishing to communicate with me during my absence from Victoria, please address to me care of Victoria Post Office, B.C.

J. C. DAVIE, M.D.

Something to Build You Up

Carnegie Porter, pts., per dozen $2.00
Guiness' Stout, pts., per dozen $2.25
Fairall's Stout, pts., per dozen ..... 85c.
Victoria Phoenix Stout, pts., per dozen ..... 85c.
Silver Spring Stout, pts., per dozen ..... 85c.

FELL & COMPANY, LIMITED
QUALITY GROCERS
631 FORT STREET PHONE 94

$56,000 PAID IN DIVIDENDS
NOVEMBER 1st. BY THE
International Coal & Coke Co. Ltd.
The fourth quarterly dividend this year.
Standard coal stocks are safe investments.
INTERNATIONAL COAL AND COKE COMPANY, Ltd.,
IS ONE OF THE SAFEST.
For particulars, see
British-American Trust Company, Ltd
Cor. Broad and View Streets - Victoria, B.C.

RATS CARRY DISEASE
Besides the loss which rats occasion in foodstuffs, they are known to spread disease. The scientific way of disposing of them is to use
RAT VIRUS
It destroys them wholesale, and is not dangerous to dogs, cats nor fowl.
CYRUS H. BOWES, Chemist, Government St., near Yates

SAWS!
We carry a complete line of ATKINS' SAWS
"Tyee" Cross Cut and "Howatson" Falling in Special and Silver Steel grades
Atkins' A A A Double Bitted Axes
These goods need no recommendation.----Their name is their guarantee
AXES!
E. B. MARVIN & CO.
LOGGERS' SUPPLY HOUSE · 74 WHARF STREET

Specialties for Now!
OVERGAITERS in good assortment.
RUBBER GOODS that are fresh
FELT FOOTWEAR with enough ginger in 'em to keep your toes warm.
JAEGER SLIPPERS TOO.
BAKER SHOE COMPANY, LTD.
1109 Government Street

WE SELL THE EARTH
DRURY & MACGURN
34 GOVERNMENT ST.
What is the use of all your labor and worry in this life if your death will result in serious loss or sacrifice of your estate?
The Mutual Life of Canada will, for a small yearly premium (returned to you if you live) insure you against such loss or shrinkage.
Consultation free.

Get Your Hosiery from the Beehive, Douglas street, it will repay you. They import it direct from the English factory to the wearer, thus saving all the intermediate's profits. Men's Women's and Children's, from 20c to 70c.

AT ALL DEALERS
Sanitaris
THE MONARCH OF MINERAL WATERS
not only protects against Typhoid Fever, but benefits the whole system. Bottled at the springs and warranted pure.
R. P. RITHET & CO., LTD.
Agent for Vancouver Island and Yukon

Big supply of Kipling's works in today. Victoria Book & Stationery Co., Limited.

Amherst shoes spell economy.

NEWS OF THE CITY

Guard at the Jail.

George Penketh has been appointed a convict guard at the Victoria jail and takes office today.

Will Confer Degrees.

Far West Lodge, K. of P., will confer the amplified rank at tonight's meeting on several candidates.

Parks Board Meeting.

The Public Parks board will hold its regular monthly meeting on Tuesday afternoon next at 4 o'clock.

Will Speak Sunday Evening.

J. H. Hawthornthwaite, M. P. P., and C. M. O'Brien, organizer for the Socialist party of Canada, will speak in Victoria on Sunday evening next.

Civil Service Examination.

Yesterday the civil service examinations which were held in the council chamber at the city hall terminated. Five candidates from this city wrote on the examinations. Rev. Dr. Campbell conducted the examinations.

Board of Trade Meeting.

The monthly general meeting of the board of trade will be hed next Thursday afternoon. Members having business which they wish to bring up are requested to notify the secretary with as little delay as possible, so that it may be included in the call sent out.

Private Masquerade Ball

Mrs. Simpson's dancing classes will give a private masquerade ball in the A. O. U. W. hall, Monday, November 25, for which invitations will be sent out. Miss Thain's orchestra will play all the latest music and a good time may be looked forward to.

"Novelty Concert"

St. Andrew's Presbyterian church choir will give their third annual novelty concert on Wednesday evening, November 20. One of the special features on the programme will be the rendering of Romberg's celebrated "Toy Symphony." There will also be a number of glees, quartetts, instrumental solos and duets. Further details will be given later.

Assistant Appointed.

Dr. J. G. McKay has been appointed assistant superintendent of the New Westminster asylum in succession to Dr. Claire, who has resigned. Dr. McKay has been practising in Revelstoke, and was formerly in the government service. He is a graduate of McGill. Dr. Claire, who but lately came from the east, has returned there to practice.

Mirage Is Seen.

Yesterday morning after the mist had raised, but when the clouds still hung deep and thick over all the sky, a wayfarer looking northward saw beyond the hill a white dwelling standing out sharp and clear against the northern horizon. On hundreds of fine days the house had not been noticed, but on this day of gloom it was bright with light reflected from somewhere behind the clouds.

Receives Nelson Postcards

A souvenir postcard has been received by the secretary of the local branch of the Navy League, commemorating the anniversary of the death of Nelson, from ex-Mayor Charles E. Redfern, who is at present in England Mr. Redfern was formerly president of the local branch. He was present at the Trafalgar Day celebration at the Nelson column and on the postcard states that the decorations were very fine, the B. C. wreath looking well.

Record Output of Coal.

The record for daily output at the coal mines in Nanaimo was broken on Tuesday last, when from No. 1 and Northfield mines of the Western Fuel company, 2,803 tons of coal were hoisted to the surface. From Northfield mine 1,238 tons were taken, which exceeds the biggest daily output prior to it by 385 tons. From No. 1 mine 1,565 tons were taken, the best record formerly being 1,429 tons.

Gets a Month in Jail.

Charles E. Sands, who was yesterday morning convicted of being a vagrant, was sent to jail for one month by Magistrate Jay. Sands was arrested on Wednesday afternoon in Trounce Alley by Detective Sergeant Palmer, who saw him approach two young girls and grossly insult them. He was promptly arrested and locked up. This is not the first time that Sands has been guilty of a similar offence.

Fisheries Commission.

The provincial fisheries' commission will commence its session in this city on November 18. Professor Prince, the chairman of the body will be present, and it is expected that the report as finally drafted will be submitted for endorsation. The commission was to have met last month, but owing to the fact that Professor Prince was engaged with Georgian Bay fisheries' commission, and could not be present, the session was delayed.

Delivered in New York.

The Reed collection of heads which formerly decorated the walls of the Union club in this city, has reached New York, and is arousing great interest there. Shot by an Englishman in Canada, the heads have gone to decorate the walls of the Natural History museum in New York, and United States collectors are naturally jubilant. A number of magazines have referred to the collection and reproduced cuts of a number of the heads, which are the largest of their various kinds ever obtained.

J. H. Hawthornthwaite, M. P. P., and C. M. O'Brien, organizer for the Socialist party, of Canada will speak in Victoria on Sunday night, November 10th. The place of meeting will be announced later.

Winter Festivities

Cause every woman to wish to look her best. Auda Oil will efface any harm her complexion may have suffered by exposure to sun and wind. Use this wonderful beautifier of Dr. Cristion, of Paris, and your skin will be soft, velvety and free from wrinkles without the tendency to become red rough or chapped. Dermathol removes pimples, black heads, oily skin, salt rheum, coarse pores, eczema. Obesithal external cure for obesity. Hair Destroyer kills the hair bulbs, ends your superfluous hair. Hours, 11 a. m. to 8 p. m. Mrs. Winch, 139 Cormorant street; new number, 817.

SMITH PREMIER TYPEWRITERS — TYPEWRITERS Rented Sold Repaired
Sole Agent
A. M. JONES
88 Johnson Street. Phone A1267.

THE WEATHER

Meteorological office, Victoria, B. C. at 8 p. m., November 7, 1907:

SYNOPSIS.

The barometer remains abnormally high over the North Pacific slope and fine weather is general from Northern British Columbia to California, with moderate northerly winds along the coast.

The weather is fair and moderately cold in the Prairie provinces.

TEMPERATURE.

	Min.	Max.
Victoria, B. C.	40	51
Vancouver	40	49
New Westminster	38	46
Kamloops	36	50
Barkerville	24	36
Fort Simpson	..	..
Atlin	..	..
Dawson, Y. T.	..	..
Calgary, Alta.	18	46
Winnipeg, Man.	36	42
Portland, Ore.	44	58
San Francisco, Cal.	56	62

FORECASTS.

For 24 hours from 5 a. m. (Pacific Time) Friday:

Victoria and vicinity: Light or moderate winds, generally fair, not much change in temperature.

Lower Mainland: Light or moderate winds, geenrally fair, not much change in temperature.

THURSDAY.

Highest	51
Lowest	40
Mean	45

Rain, none; sunshine, 2 hours, 12 minutes.

TIDE TABLE

Victoria, November, 1907.

Date	Time	Ht	Time	Ht	Time	Ht	Time	Ht
1	5 11	4.0	12 30	7.9	19 28	5.8	23 58	6.2
2	5 59	4.4	12 44	7.9	19 38	5.0	.....	
3	1 08	6.6	6.45	4.7	13 01	8.1	19.56	4.2
4	2 10	6.9	7.27	5.2	13 22	8.4	20 22	3.2
5	3 05	7.2	8 05	5.6	13 44	8.7	20 56	2.5
6	3 59	7.5	8 41	6.2	14 08	8.9	21 37	1.8
7	5 03	7.7	9 19	6.7	14 33	9.1	22 22	1.3
8	6 16	7.9	10 02	7.3	14 58	9.1	23 11	1.0
9	7 42	8.1	10 55	7.8	15 24	9.0	.....	
10	0 03	1.0	9 19	8.3	12 10	8.0	15.53	8.8
11	0 58	1.2	10.25	8.5	13 34	8.0	16 33	8.3
12	1 54	1.6	11 03	8.6	.....		.....	
13	2 48	2.3	11 13	8.5	.....		.....	
14	3 41	3.0	11 32	8.5	18 29	6.0	22 14	6.1
15	4 35	3.9	11 54	8.4	18 51	5.1	.....	
16	0 19	6.3	5 28	4.7	12 15	8.5	19 18	4.2
17	2 00	6.7	6 19	5.5	12 29	8.6	19 51	3.3
18	3 27	7.1	7 08	6.2	12 45	8.8	20 26	2.6
19	4 40	7.4	7 52	6.8	13 06	9.0	21 03	2.0
20	5 45	7.7	8 30	7.4	13 29	9.1	21 42	1.7
21	6 56	7.9	9 01	7.8	13 48	9.0	22 21	1.5
22	.....		.....		14 01	8.9	22 59	1.6
23	.....		.....		14 06	8.8	23 37	1.8
24	.....		10 28	8.5	12 18	8.5	14 04	8.5
25	0 16	2.2	10 53	8.6	.....		.....	
26	0 58	2.6	11 06	8.5	.....		.....	
27	1 45	3.1	11 06	8.5	.....		.....	
28	2 33	3.6	10 59	8.4	.....		.....	
29	3 20	4.2	11 01	8.4	20 26	5.8	22 12	5.8
30	4 05	4.8	11 13	8.5	18 54	5.2	.....	

The time used is Pacific Standard, for the 120th Meridian west. It is counted from 0 to 24 hours, from midnight to midnight. The figures for height serve to distinguish high water from low water.

The height is in feet and tenths of a foot above the average level of the lowest low water in each month of the year. This is half a foot lower than the Datum to which the soundings on the Admiralty chart of Victoria harbor are reduced.

Pudding Time is Drawing Near—We are now ready with a full assortment of the best English pudding bowls. Sizes from 2 3-4 inches to 10 inches in diameter. Prices, 2 for 15c to 65c each. R. A. Brown & Co., 1302 Douglas St.

ST. GEORGE'S MASQUERADE BALL.

Which takes place on Tuesday next, November 12, has for years past provided Victorians with the quaintest, prettiest and jolliest night's entertainment ever enjoyed. This year's ball promises to eclipse all previous efforts. A fine list of valuable prizes are offered, and an excellent band will furnish the music.

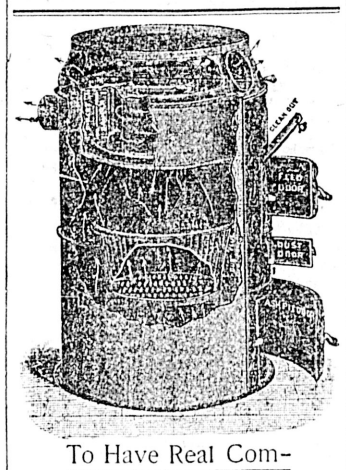
To Have Real Comfort Let Us Install a
Gurney Oxford Warm Air Furnace
in Your Home
John Colbert
1008 BROAD STREET
Pemberton Block

PUBLIC NOTICE is hereby given that the ESQUIMALT & NANAIMO RAILWAY COMPANY has this day deposited in the District Land Registry Office at Victoria, in the Province of British Columbia, a Plan, Profile and Book of Reference showing a proposed branch line from the said Railway Company's present terminus on the south side of Store Street in the City of Victoria, British Columbia, to the proposed additional terminal grounds of the said Company on the North side of Store Street in the said City of Victoria, namely, Block "D" formerly owned and occupied by the Albion Iron Works, and that the said Esquimalt and Nanaimo Railway Company will, as soon after the expiration of four weeks from the first publication of this Notice as the application can be heard, apply to the Board of Commissioners for Canada at their Court room in the City of Ottawa under Section 222 of the Railway Act, to authorize the construction of the said branch line in accordance with the provisions of the Railway Act.

Dated at Vancouver this 7th day of November, 1907.

R. MARPOLE,
Vice President.

UMBRELLAS
We have to hand the largest and best selected stock of Umbrellas that it has been our pleasure to receive.
Prices range from 50c to $4.00 each.
Extra value at $1.25 and $1.50 each.
G. A. RICHARDSON & CO.
VICTORIA HOUSE,
82 Yates Street.
The Leading Cash Dry Goods Store of the City

Saturday Morning
We WILL PLACE ON SALE OVER FOUR HUNDRED
MEN'S HIGH GRADE ENGLISH CRAVENETTE OVERCOATS
IN AUTHORITATIVE MODELS,
Worth $30 at $25
Worth $25 at $20
Worth $20 at $17
Worth $15 at $12.50
Worth $12.50 at $9.50
FINCH & FINCH
THE EXCLUSIVE STYLE SHOP.
1107 GOVERNMENT ST.

Have You Tried
Kool Lak?
It is made from an especially fine formula, from the best and purest materials—a preparation that drys quickly and is not greasy. Excellent to prevent chaps or counteract the bad effects of fall and winter winds. A perfect skin-food and hand beautifier. 25c per bottle only.
PRESCRIPTIONS
Promptness and price-reasonableness are two great features here in our Prescription Department. Doing the best we can for you describes our methods.
Terry & Marett
The Prescription Druggists
Cor. Fort and Douglas Street.

611 Fort St., Near Gov't
Peden's
Is the place to have
Your Clothes Made
Finest Goods and Perfect Fit.
611 Fort St., Near Gov't.

TAKE NOTICE that all persons having claims against the late Alexander Peden, deceased, of No. 24 San Juan Avenue, Victoria, B. C., must present them to the undersigned on or before the thirtieth day of November next, and all persons indebted to the said Alexander Peden, deceased, must forthwith pay the amount of their indebtedness to the undersigned.

Victoria, B. C., October 19th, 1907.

ALEXANDER PEDEN,
WILLIAM PEDEN,
Executors of the Estate of Alexander Peden, deceased, 611 Fort Street, Victoria, B. C.

Free Lessons are now being given in the Driard Hotel parlors, by the Misses Lockwood, members of the Corticelli Decorative Art Staff. Procure materials from leading dry goods and fancy goods stores. Ladies interested in this fine art cordially welcomed. Hours 10 a. m. to 4 p. m. Evening classes Monday and Thursday, 7 to 9. Note—Corticelli materials used exclusively.

20% Discount
on
Sterling Silverware, Silver Plated Ware
Cut Glass, Watches, Novelties
DURING THIS WEEK
Jewellers and Silversmiths **Redfern's** Jewellers and Silversmiths
GOVERNMENT STREET.
Don't Forget the Voting Tickets

Eddy's Toilet Papers
Are The Very Best Values Going
We invite comparison as regards Quality and Quantity of paper supplied. Compare by actual count the number of sheets in the so-called cheaper papers with the Eddy make and you will find that you get more for the same money in the latter's.
Mitchell Bros., Agents
VICTORIA AND VANCOUVER
Every place in Canada Asks for Eddy's Matches.

Japanese Fancy Goods
A large consignment of Heavy and Light Silk for ladies' dress and Cotton Crepe, all shades, sold by the yard; Automobile veiling, and Blouse Patterns in all styles; also a great variety of Brassware.
J. M. NAGANO & CO., 61 Douglas St., Balmoral Block, and 164 Government St., corner of Cormorant St.
VICTORIA, B.C. Phone 1325.

B. F. GRAHAM LUMBER CO., Limited
VICTORIA, B.C.
Manufacturers and Dealers in Spruce, Fir and Hemlock Lumber
Large Stock Always on Hand. Cutting Dimension Timbers to Order a Specialty. Patronage always appreciated, and satisfaction guaranteed.
"We are able to deliver about five cords of wood per day, principally cut from well seasoned Fir logs. The four foot slabs will be delivered at $3.00 per cord and the slabs cut into three pieces will be delivered at $4.00 for a two horse load, being about one cord.
MILL AND YARDS:
GARBALLY ROAD, VICTORIA ARM. TELEPHONE 864
Shipping Facilities by Rail and Water.

J. A. SAYWARD
Rock Bay
VICTORIA, B. C.
Sashes, Doors and Woodwork of All Kinds, Rough and Dressed Lumber Shingles, Laths, Etc.

P. O. Box 298. T. ELFORD, Manager. Telephone 162
THE SHAWNIGAN LAKE LUMBER CO., Ld.
MILLS: SHAWNIGAN LAKE
Manufacturers of Rough and Dressed Fir and Cedar Lumber, Lath, Shingles, Mouldings, Etc. of the best quality. Seasoned Kiln-Dried Flooring and Finishing Lumber always in stock.
Office and Yards: Government and Discovery Streets, Victoria, B. C.

FOR LUMBER, SASH, DOORS and All Kinds of Building Material, go to
THE TAYLOR MILL COMPANY, Limited Liability.
Mill, Office and Yards: North Government Street, Victoria, B. C. P. O. Box 628. Tel. 564.

THE ROYAL BANK OF CANADA
SOLICITS YOUR BUSINESS
Business Accounts Carried on Favorable Terms
Savings Bank Department — Interest Added Quarterly.
THOS. R. WHITLEY, Manager, VICTORIA, B. C.
TOTAL ASSETS, - - - - - $44,500,000

DUDLEIGH'S SPECIALS
SHIELD BEAND BRIER PIPES—For one week only 35c each.
Just to hand, 50,000 Turkish and Egyptian Cigarettes.
ARMY AND NAVY CIGAR STORE - - Phone 346

"BARLER"

The Best Coal Oil Heater on the Market

NO SMOKE NO SMELL

Air-tight Wood and Coal Hot Blast Heaters. Agents for the GREAT "MAJESTIC" RANGE

GEO. POWELL & CO.

TELEPHONE 1353 127 GOVERNMENT STREET

TOASTING SPECIALTIES

CRUMPETS
MUFFINS
WHOLEWHEAT BAFFS
BUNS
SCONES
MILK CAKES, ETC.

PORK AND MUTTON PIES
SAUSAGE ROLLS, ETC.
For Outing Lunches

Clay's Metropolitan Tea and Coffee Rooms
39 FORT STREET

DAINTY LUNCHES AND AFTERNOON TEAS SERVED

FERROL

A perfect emulsion of Cod Liver Oil, Iron and Phosphorus.

It frees the system from colds and other disorders and builds it up

Per Bottle, $1, or 6 Bottles for $5

B. C. DRUG STORE
541 Johnson Street.. Phone 356
J. TEAGUE.

Dolls' Wigs of Real Hair
—AT—
Mrs. C. Kosche's Hair-dressing Parlors
1:05 Douglas St.. near Fort Phone 1175

PLANT NOW!
Now is the time to plant
CABBAGE
For early Spring use
Jay & Co.
12 Broad St. Phone 1024

"SILVER PLATE THAT WEARS"
A Mark of Quality
that distinguishes good silver plate from the common kind, that protects the buyer, is the trade mark
"1847 ROGERS BROS."
On Spoons, Forks, Knives, etc., this trade mark stands for quality unquestioned and beauty unsurpassed.
In buying Tea Sets, Candelabra, Trays, etc., ask for the goods of
MERIDEN BRITA CO.

Children's Cashmere Hosiery—Children's fine tan and black plain cashmere stockings, in all sizes. Special price, 25c a pair.—Robinson's Cash Store, 86 Yates St.

You heard the man; buy one of his books. Full line of Kipling now in stock. Victoria Book & Stationery Co., Limited.

Saxon Ointment cures Exzema and all skin diseases. On sale at all drug stores. Saxon Ointment, Box 202, Victoria, B. C.

The Best Hosiery to be obtained in a fine pure wool is the "Llama," which combines both comfort and durability; English make; special price 50c a pair. Robinson's Cash Store, 86 Yates street.

Ladies' Underwear Special.—Ladies' Winter weight knitted Underwear, in white and natural, with long sleeves and high necks; special price, 25c. Robinson's Cash Store, 86 Yates St.

SALMON

Horse Shoe Brand . . 20c
three tins for . . . 50c
Tiger Brand 15c

These Brands are this year's pack. Quality guaranteed.

WM. B. HALL
Tel. 917 89 Douglas St.

$4,000

Six per cent coupon bonds, 17 years to run, interest quarterly at 1.01 and accrued interest.

Money to Loan

HEISTERMAN & CO.
75 Government Street

DRY CORDWOOD, STOVEWOOD AND BARK
R. DAVERNE
WOOD YARD, FORT STREET, TEL. 97

NOTICE
MISS THAIN, PIANIST,
has removed to 647 (new number) Fort street. Phone No. 1570, where she will be pleased to hear from any of her patrons.

Municipality of the District of Oak Bay

Municipal Elections, 1908

Those claiming to vote as license holders or householders must file statutory declaration with the clerk, not later than 1st. December, 1907, to entitle them to have their names placed on the voter's list.

J. S. FLOYD,
Clerk.

Chancery Chambers, Langley Street, Victoria, B. C.

$50.00
Will Buy a First-Rate
UPRIGHT PIANO
In Good Condition at
FLETCHER BROS
93 Government St

WINTER STOVES — Select your from Clarke & Pearson's large and complete stock.

Capital Planing and Saw Mills Co.
ORCHARD AND GOVERNMENT STS., VICTORIA, B.C.
Doors, Sashes and Woodwork of All Kinds and Designs, Rough and Dressed Lumber, Fir, Cedar and Spruce Laths, Shingles, Mouldings, Etc.
P. OBOX 363. LEMON, GONNASON & CO. PHONE 77

MUSICIANS ARE FINED TWENTY FIVE DOLLARS

Decided That a Militia Band Cannot Be Interfered With by Civilians

Alfred Greenwood, secretary of the Musicians' Protective union, was yesterday fined $25 for having written a letter detrimental to Albert Ban Rumsby, bandmaster of the Fifth regiment, on account of acts performed by him while in the performance of his duty as a militiaman. In delivering judgment Magistrate Jay said in part:

"This information is laid under section 126 of the Militia act, which I will read, as I think it important that its provisions should be more publicly known than they are."

After reading the section with its subsections, the magistrate continued:

"This section is evidently intended to provide for the punishment of those who actively interfere with an enlisted man in the execution of his duty, or endeavor to dissuade him. Subsection E, which is more particularly applicable to this case, provides for the punishment of those who do any act detrimental to an enlisted man on account of something he has done while in the performance of his duty. Thus there seem to be three points on which this case turns.

"First.—Was Mr. Rumsby an enlisted member of the Fifth regiment on October 6, when the incident which gave rise to the action of the union, occurred? Clearly he was. The regimental rolls have been produced and proved, and the fact has not been disputed by the defense.

"The second point is: Was he engaged in the execution of his military duty on the afternoon of Sunday, October 6, while he was conducting a band concert in Beacon Hill park? I think he was. I have before me section 986 of the King's regulations which have been given the force of law in Canada by section 74 of the Militia act. This section provides for and establishes the responsibility of the bandmaster to maintain military discipline while the regimental band is giving a pubic performance in a public place and elsewhere. This band was giving exactly such an entertainment as provided for by the section on that Sunday, and consequently the bandmaster appears to me to have clearly been in the performance of his military duty. It was contended that the fact that he was in receipt of extra remuneration for thus playing destroyed the military character of his engagement. But I cannot accept that view, as the extra remuneration received in no way relieved him from his military responsibility.

"The question of uniform also comes under this point, as were the band been in mufti there would have been no question of military law or responsibility. It was urged that because they did not wear the prescribed cap or helmet that they were not in uniform. I think the evidence of Col. Holmes, the district commanding officer, is conclusive on this point. He stated that he had approved the cap in question and that it was a part of the regular uniform of the band. Under the militia regulations Col. Holmes is the authority who has jurisdiction in such matters, and he must hold that the band was in the proper uniform of its corps at the time.

"The third point is: Was the act detrimental to Mr. Rumsby? "Detrimental" is a very wide term and covers any kind of loss, damage or injury to the individual in question. The fine and suspension which were inflicted upon him were not detrimental to his military duty, but were detrimental to his civil avocation and so comes within the section.

"No witnesses were placed in the box for the defense, but I think it only right to say this. I have known personally and for many years members of this union, and I know them to be honorable and respectable gentlemen. And I think that if they had been aware of the protection afforded the members of the militia by the act, they would have hesitated before doing what they did, and I consider that no good end would be served by imposing a heavy fine.

"Some objection was taken to the union being affiliated with a foreign body. As to that, there is no law against it. While it may be objectionable to some people to see a Canadian union under the control or influence of a foreign body, there is no law against it, and so the union is justified in dealing with its members according to its constitution and by-laws, but these cannot override a statute."

W. H. Langley said he was instructed by Col. Hall to say that the prosecution had no wish to press for the imposition of the maximum penalty. There was no vindictive motive, but merely a desire to have the rights of the militia upheld. The magistrate said he thought the figure should be heavier than that imposed on Mr. Rumsby, and accordingly inflicted a penalty of $25, payable forthwith or in default three days.

A. E. McPhillips, K.C., for the defense said he expected shortly to have instructions to apply for a stated case for the higher court, and took this opportunity of so advising the prosecution. He said that this was the first case of its kind ever tried in Canada.

The trouble which gave rise to the above prosecution was a fuss between Albert Rumsby and his union. Mr. Rumsby when not in uniform is a professional musician and is a member of the local Musicians' Protective union. Several of the other members of the regimental band are also union men, and it is alleged that two of these had been suspended by the union for non-payment of fines. There is a regulation among the union rules which provides that any contractor or leader employing a suspended man on a paid job is liable to a fine of $10. Rumsby is said to have permitted two of these suspended men, who were also members of the regimental band, to play in the last band concert of the year at Beacon Hill park. Rumsby was accordingly fined $10 by his union and subsequently suspended himself for non-payment of the fine. Alfred Greenwood, secretary of the union, wrote him a letter announcing the imposition of the fine, whereupon Col. Hall laid an information for the purpose of having the privileges of the militia sustained.

Jewelry manufacturing and repairing. A. P. Blyth, jeweler and optician, Fort street (near Douglas), has greatly increased his facilities for manufacturing and repairing. His workshop is equipped with many new labor saving appliances, and electric power, which enables him to produce best work at lowest prices.

"COME TO TALK ABOUT MY TALKING MACHINE"

Half Breed's Explanation of Her Presence in Court—Case Remanded.

Joseph Jones was brought up on remand yesterday, charged with stealing a graphophone belonging to a halfbreed woman. The halfbreed, who gave her name as Louisa, identified the instrument and said it was taken out of her cabin when she was out, though she did not know who took it. She said she never saw the accused in her house, but knew that he lived next door.

The witness did not seem to understand the questions very well, and rather nonplussed Chief Langley, who was prosecuting. Evidently under a misunderstanding, she swore several times that the machine had not been taken out of her house or her possession. Finally she was asked what she had come to court for.

"I come here to talk about my talking machine," said the intelligent aborigine. Thereafter she appeared to have no difficulty in understanding questions until the cross-examination began.

In cross-examination she said this was not her first visit to Victoria, and that she had paid $30 for the machine in Seattle.

Burney Martin, a longshoreman who lives at 50 Pembroke street, testified that the accused, who was a friend of his, left the machine at his house on a Saturday evening. Jones was drunk at the time, and made no explanation of why he brought it. To Mr. Aikman he said that the crowd had been celebrating, and that the accused was not in the house more than a couple of minutes when he brought the machine. He was a frequent visitor.

This closed the case for the prosecution and Mr. Aikman immediately moved to have the case dismissed, holding that there was no evidence adduced to connect the accused with the theft. All that had been proved was that he had been seen with the stolen article (if it had been stolen) in his possession two days after it had been taken away.

His worship was of the opinion that a prima facie case sufficient to put the accused on his defense had been made out, but consented to remand the case for a day to permit of Mr. Aikman producing authorities.

EXHIBITION PROVES FINANCIAL SUCCESS

For First Time in History of Local Fair a Credit Balance is Shown

The annual meeting of the British Columbia Agricultural association will be held at the city hall on Wednesday November 20. The meeting should have been held during the recent fall exhibition but there was no quorum on the day appointed and the meeting was adjourned indefinitely. Yesterday the executive committee held a short session at the office of J. E. Smart, secretary, in Langley street when the date of the annual meeting was decided upon as well as other business transacted.

The financial statement in connection with the fair was presented but no final report was offered or adopted, the accounts not all being wound up as yet. The report as compiled shows the recent fair was a financial success. The complete reports will be presented at the annual meeting a week from next Wednesday.

The election of officers will take place at the annual meeting. The present officers of the association are as follows:

Patron, His Honor, Lieutenant-Governor James Dunsmuir; Officers, A. J. Morley, Mayor of Victoria, President; H. D. Helmcken, Esq., Victoria, First Vice-President; Watson Clark, Esq., Oaklands, Second Vice-President; W. H. Ladner, Esq., Ladner's B. C., Third Vice-President; W. H. Bullock, Esq., Ganges Harbor, Fourth Vice-President; Dr. S. F. Tolmie, Victoria, Fifth Vice-President; J. E. Smart, Esq., Victoria, Secretary-Treasurer.

Executive committee: A. J. Morley, Esq., Mayor; J. Stuart Yates, Esq., Ald. Henderson, Dr. S. F. Tolmie, Geo. Sangster, Esq.

Executive Sub-Committees

Ground floor department, J. Stuart Yates, Esq.

First floor department, Alderman Henderson.

Sports and Attractions department, Dr. S. F. Tolmie.

Live stock and yard department, Geo. Sangster, Esq.

Protests, the executive.

CARSON MADE SERGEANT

Is Appointed to Succeed the Late Police Sergeant Hawton

At the regular meeting of the police commissioners held yesterday afternoon Constable W. G. Carson, who has been acting sergeant was appointed sergeant to succeed the late Sergt. Hawton. Sergt. Carson has been a member of the local police force for many years, and his elevation to the rank of sergeant is in recognition of his long and meritorious service. Thomas Hastings was added to the force as patrolman in place of Sergt. Carson.

As a slight recognition of the long and faithful service of the late Sergt. Hawton it was dicided to continue his name on the pay roll until the end of the year.

D&A CORSETS
Advertise in The Colonist

SEEK TO FORCE AN ENTRY TO SCHOOLS

Chinese Endeavor to Compel Board to Admit Them—Province Fights Case

The Chinese students, who have been denied admission to the public schools of the city by the school board, are, through their lawyer, Hon. F. Peters, K.C., taking steps to compel the school board to admit them. A mandamus has been applied for. It was returnable today, but upon the request of the attorney general's department, which is fighting the case for the school board, its return has been held over until next week.

The action of the school board, it will be remembered, arose from the fact that a large number of Chinese boys direct from China had applied for permission to attend the schools. By attending school for twelve months, they are refunded their head tax, and the school board, believing that this was merely a quibble, whereby they might evade the tax, have determined to oppose their entry to the schools as the latter entails heavy expense upon the city.

The Victoria school board was the first to take action and petitioned the provincial government to act in the matter. Failing to secure redress from the department at Ottawa, the matter will be fought out in the courts.

Vancouver school board, which has found itself placed in the same dilemma, has also refused the Orientals permission to attend school, and are awaiting the outcome of the local case which will be a test of the law.

CITY ASKS PAYMENT OF ARREARS OF TAXES

Committee Appointed by Council Interviews Hon. Mr. Templeman

In pursuance of the decision arrived at at the last meeting of the city council Mayor Morley and Aldermen Hanna and Hall, the committee appointed to take up with the government the question of the arrears of taxes which, the city claims, the government should pay, waited upon Hon. William Templeman yesterday. Beyond receiving the latter's promise to bring the matter to the attention of the minister of public works the interview resulted in nothing definite.

The city desires the government to pay arrears of taxes on the old post office property on Government street, which for several years has been leased by the government for business purposes, and also arrears of which the city considers the government should pay on the old post office and which have been accruing practically ever since the new post office was built, amount to $8,959 without interest, or $10,654 with interest, while the arrears of sewerage taxes are $244 for the past four years. This last item covers the old and new post offices, the old custom house and the drill hall.

The city claims that as the old post office is now used as business premises and the government derives a substantial revenue therefrom the arrears of the real estate tax should be paid. The city made a claim for this tax some years ago against the tenants of the old post office but the courts decided that the city had no legal right to collect the tax. Now the city wishes the government to recognize its moral right to pay this amount.

In connection with the sewerage tax the government four years ago desired to pay it in a lump sum but the city claimed that this could not be done as the amount could not be accurately estimated.

Mr. Templeman stated that in other cities where the government owned property not being used for governmental service but leased for business purposes but he could not say whether it paid municipal taxes. However, he promised to take the matter up with the government when he arrived in Ottawa.

THIEF GETS NOTHING

Breaks Into Two Business Premises But Leaves Empty Handed

Tuesday night last a thief entered the premises of A. Hibbs, shoemaker, Oriental alley, and L. S. Eaton, commission merchant, Wharf street, but at neither place was any property or valuables secured. Entrance into Mr. Hibbs' place was gained by the breaking of a pane of glass in the door, the till was forced open but there was no money therein except a few old coins. At Mr. Eaton's office the door had been left unlocked and the thief merely had to walk in but nothing was taken.

PLANT NEARLY READY

In Two Week the Creosoting Plant Will Be Completed

It is expected that the creosoting plant now in course of erection will be completed within the next ten days or two weeks. The work had been delayed, owing to the non-arrival of some of the machinery, but this is now on the ground and the plant will soon be in running order. Should the property owners on Government street not object to the city's going ahead on the new paving scheme, it is probable that the first work of the creosoting plant will be blocks for the pavement on that thoroughfare.

Has Gone to Fernie.

The provincial mineralogist, W. Fleet N. Robertson, is at present in Fernie investigating the conditions of affairs at Coal Creek, where a slight crack has been discovered in the mountainside. According to the experts employed by the Crow's Nest Coal company and the government inspector, there is no danger to be apprehended from the crack, but the department has spared no pains to ascertain the exact condition of affairs. Mr. Robertson will return and will report upon the matter in about a week's time.

If "CHRISTIE" Has It, It's Correct

SHOES THAT ARE WATERPROOF

For Men or Women
Prices from $3 to $6

Christie's Shoe Emporium
1328 GOVERNMENT ST., Cor. JOHNSON
If It's Correct, "CHRISTIE" Has It

Japanese Fancy Goods Best Store to get an Oriental Souvenir
The Mikado Bazaar
138 Government Street
Hotel Victoria Block Victoria, B.C.

W. & A. GILBEY

the Largest Wine and Spirit Merchants in the World, have for over 50 years given the public a guarantee of quality.

As proprietors of Three Scotch Distilleries, situate in the Highlands, W. & A. Gilbey supply the finest Whiskies made from pure Malted Barley in a Pot Still.

"SPEY ROYAL" 10 years old
"STRATHMILL" 6 years old
SCOTCH WHISKIES

stand out pre-eminent as ALL-MALT Whiskies of the best type. Mellowed by many years' storage in His Majesty's Bonded Warehouses, and bottled and guaranteed by

W. & A. Gilbey

Dixi H. Ross & Co., Victoria Agents
561

1000 Men Wanted
NEW GRAND THEATRE, SUNDAY NOV. 10th. AT 3:45
Crossley and Hunter on "Social Sins"
Y. M. C. A. Quartette, Prof. Claudio's Orchestra. Song Service 3.30
Saturday Night 10 Cents "Pop"
"The Voice in Speech and Song"
Wm. Dobson, L. T. S. C.
Instructor City Schools Male Quartette—Ladies and Gentlemen.

Modern Conditions Demand a Modern Diet

Success in all undertakings depends upon, and cannot be secured without a healthy body and a keen brain, and they cannot be kept healthful and vigorous by drugs, or by any other way than nature's way, that is, by food.

Royal Standard Flour

Produces the Kind of Bread for Building Brain and Brawn

There is a scientific reason for this. The millers of "Royal Standard" Flour use the greatest care to see that it retains all the gluten or strength of wheat.

Ordinary methods will produce excellent bread every time when this matchless flour is used.

The Vancouver Milling & Grain Co.
Limited
Smythe St. (4 Blocks East of Granville St.) Vancouver, B.C.

DOOR MATS

A Muddy Weather Necessity

We have a fine line of **Cocoa Mats** in all sorts and sizes, open and close weaves, with and without borders.

We also have the **Keystone Steel Door Mats,** which for utility and durability, cannot be beaten. All at the right price.

B. C. HARDWARE COMPANY

Phone 82. Cor. Yates and Broad Sts. P. O. Box 683

Lovely Art Shades

Have become part of the decorative scheme of the home. We have just received a large consignment of particularly handsome Lamp shades in art glass, for dining-room, drawing-room or "den." Some of the leaded effects are extremely effective. Inspection cordially invited.

HINTON ELECTRIC CO., LTD.
29 GOVERNMENT STREET

FRESH EGGS ARE DROPPING

From Sylvester's Excelsior Meal, being a mixture of all grain containing bone and grit, the most essential element for the production of eggs. Try a sack at $1.50 for 80lbs.
SYLVESTER'S POULTRY SUPPLY HOUSE, 709 YATES STREET

EMPRESS DRUG HALL
New Line of LADIES' HAND SATCHELS JUST ARRIVED
LOOK AT PRICES IN THE WINDOW
GEO. A. FRASER, - - - - 30 AND 32 GOVERNMENT STREET

THE WOODS HOTEL
VANCOUVER
New and Strictly Modern

THE IRVING HOTEL
VANCOUVER, B.C.
New and Modern Rooms with Baths First Class Grill
W. S. DICKSON - Proprietor

The New Grand

WEEK 4TH NOVEMBER
J. ROYER IDA
West and Van Siclen
Presenting Their Novel Musical Comedy
"THE COLLEGE GYMNASIUM"
The Sharrocks
Travesty and Second Sight
The American Trio
In their Character Comedy Playlet
"THE BELL BOY"
Wilbur Amos
Comedy Juggler and Plate Manipulator
Jessie Livingstone
Singing Comedienne
Thomas J. Price
Song Illustrator
"In After Years When I Am Old"
New Moving Pictures
Our Own Orchestra

PANTAGES THEATRE
Johnson Street
High Class Vaudeville
Week commencing Monday, Nov, 4, 1907
THE GREAT HERR JANSEN
the magical marvel
Introducing his most wonderful Cabinet and Trunk Mystery and "The Invisible Flight."
THE "ONLY KELTER"
The European Novelty Bounding Wire Marvel
AL WATSON & CO.
The Big 3, in their original laughing success, "The Dog Catcher"
MISS HARDIE LANGDON
Singing Comedienne
TOMMY LA ROSE
Song Illustrator
PANTAGESCOPE
In the latest motion pictures

TO STOP A CRYING BABY

Babies cry because they are sick. It may be a pain in the stomach, colic, or cramps—but in any case a few drops of Nerviline soothes away the distress and allows the baby to sleep peacefully. Where there are young children there should also be Nerviline. It cures all the minor ailments just as promptly as the doctor—and not so expensive. For nearly fifty years Polson's Nerviline has been the great household remedy of Canada. Every wise mother will keep a bottle near her at all times. Sold everywhere in large 25c bottles.

Victoria THEATRE
MAUGHAN & LESLIE, MANAGERS
2 Nights Fri. and Sat. Nov. 8 and 9.
John Cort Presents
The Newest Comic Opera Triumph
THE ALASKAN
Direct from Knickerbocker Theatre, New York and a Record Breaking Transcontinental Tour.
75 PEOPLE AND AUGMENTED ORCHESTRA.
Box office opens 10 a. m. Wednesday, November 6.
PRICES—50c, 75c, $1.00, $1.50 and $2.00
Mail orders accompanied by a cheque will secure their usual attention.

In Woman's Realm

In devoting more space than formerly to the affairs of women, the Colonist is taking a step, which it is hoped our lady friends will appreciate. Any communication from them of general interest will be welcome and carefully attended to.

HERE AND THERE

There is much mischievous writing in some of the women's journals of the day. If a woman's intellectual acquirements in any way interfere with her love of husband and children or her performance of her home duties they are worse than useless. That an educated woman can be more tender, wise and devoted than an ignorant one is the contention of those who believe in education. If it could be proved that education lessened by one iota the strength of family ties it would be better to close the doors of our colleges against women forever.

* * *

A charitable lady in Chicago has gathered together a large collection of paintings and established a circulating art gallery for the hospital. How much pleasure her generosity and thoughtfulness will give it would be hard to estimate. In our little city nothing so ambitious could be undertaken, but it might be possible for kind ladies to add brightness to the wards and rooms of the hospitals by occasionally sending a bright print to take the place of one that is faded or that has become too familiar.

* * *

There is one country in the world where there is no question about women engaging in any kind of labor that they choose to undertake. In the little kingdom of Belgium, not much larger than Vancouver Island, there are more people than in the whole of Canada. The mothers and daughters of this country till the fields and cultivate the vineyards. They not only make some of the finest lace in the world, but they work in the coal mines, not only at the pit's mouth, but in the levels, with their husbands, fathers and brothers. In the famous copper works at Liege and in the black marble quarries of Dant these wonderful women exercise their strength and skill. As might be supposed, though, they are better weavers than the men, they are not paid so much for their labor at the great linen factories as their competitors of the stronger sex. They even help to make bricks and toil at the oyster fisheries. One would imagine that such terrible drudgery would undermine the constitutions of the women who engage in tasks apparently so uncongenial and so unsuited to their sex. Yet the people of this little kingdom are among the most successful as well as the most skillful of the world's workers.

* * *

A great many people in these days die young and a great many more grow prematurely old. Nervous diseases are frightfully common. A prominent New York physician attributes this to the very bad habit of working with a divided mind. Instead of performing the task in hand with all the energy and concentration we possess most of us are thinking of the work awaiting us and worrying for fear we shall not get it done in time. We carry our anxieties to bed with us and they are ready to meet us the moment we are awake. It is not only the grown people who have this bad habit. It begins in the schools. The children are given more to do than they can accomplish and often lay aside their books with the request that they may be wakened in the morning to finish their lessons. This may be, and often is, because they do not begin them soon enough. But the habit of worrying because there seems to be too much to do is permitted and destroys efficiency. Moreover, no man, much more no woman was ever meant to work all the time. Relaxation is just as necessary as work. If every woman spent a short time every day in complete rest, there would be fewer nervous wrecks. There is much sound sense in the following paragraph, which contains a man's answer to the question as to whether he did not find business engagements interfered with his time for recreation.

"I simply will not let things interfere. I go by the rule that there is always a tomorrow coming and if there is more business than can be crowded into one day some of it can wait until the next day. I do not believe in over-working every day for eleven months and a half during the year and then expect a little vacation of two or three weks to undo all the mischief of the year. My theory is that every man and woman should have a bit of a vacation every day. I practise this in my own life and I am perfectly well and find I have just twice the energy that I used to have when I took the regulation yearly vacation. Pshaw!" he concluded, "we only live once and then we are a mighty long time dead. I tell you about half the people you know are insane over their work and they forget absolutely there is a tomorrow. It is no wonder to me that lives are shortened unmercifully. Preach change of thought and mind, relaxation every chance you get, coax every one to come out into the sunshine for a little while every day, if they would live long and be happy."

Good Form.

In entering and leaving a room, a young girl always permits an elder woman to precede her.

When introductions are under way, the younger girl is the last to be introduced. She follows her mother, never precedes her, in advancing to greet her hostess.

A well-bred girl always rises when an elderly woman enters the room.

The older woman precedes the girl on entering a street car, carriage, restaurant or theatre.

When entertained at a house party for young people, she will not fail to show courtesy and interest in the older members of the household.

After dancing, the young girl does not thank her partner. She has conferred a favor and he thanks her.

Having been entertained in the home of a girl or young man friend, whether the company be large or small, she does not leave the house without seeking the mother of the host or hostess and expressing appreciation of the hospitality.

A well-bred girl will not absorb the conversation at an afternoon tea, lunch or dinner by telling flippant stories or petty gossip. She may secure a few laughs, but at the cost of respect for her good manners and young womanhood.

WOMAN'S WORK

The Ladies of St. John's Guild will hold their sale of work on Tuesday, November 19 (not the 12th). Friends kindly remember.

* * *

The Ladies' Aid Society and the Guild of St. Barnabas church are very busy preparing for their annual sale of work, which will take place in a few weeks. They hope for the usual liberal patronage afforded to their bazaar and tea.

* * *

The ladies' committee of the Protestant Orphanage are exerting every effort to make the Chrysanthemum Show in the Carnegie library, on the 14th and 15th of this month a success. The blossoms, which are earlier than usual this year, are to be seen now in all their beauty. Gifts of flowers as well as candy are solicited from friends of the children.

TEACHING PROFESSION

What nobler profession can there be than that of passing on to younger human beings the best there is in us? It is rather a strange contradiction that while education is highly valued in our country, teaching on the whole has less honor than it deserves. "It is a pity, that, commonly, more care is had, yea, and that among very wise men, to find out rather a cunning man for their horse than a cunning man for their children." We do not pay our teachers enough for our own good, since a liberal salary attracts talent not only in itself but because it is a symbol of success. Half a million Americans are not engaged in doing what they can with 20,000,000 younger minds. Surely no half million Americans are employed in more important work. "Teach self-denial," said Walter Scott (and something might be said of other virtues) "and make its practice pleasurable, and you create for the world a destiny more sublime than ever issued from the brain of the wildest dreamer." Teach anything that is good, and you touch the depths. The ablest and truest men and women are required—those who know life and are not pedants, not machines with notions of suggestion no higher than the ferule and the copy-book. By formal and uninspired instruction, children, to borrow the rich vocabulary of Milton, are "mocked and deluded * * with ragged notions and babblements, while they expected worthy and delightful knowledge." The teacher works with living minds and hearts and souls. On no man or woman rests a higher or more inspiring task.—Collier's Weekly.

The House That Jack Built

The following are the opinions of other cities in regard to the children's operetta "The House That Jack Built":

"Without doubt the most charming children's entertainment ever given in Omaha is the 'House That Jack Built,' which was presented at the Boyd before an audience that filled the theatre last evening. The opera is in two acts, both of which are extremely pretty; the costuming is one of the most attractive features of the performance, the various characters being immediately recognized by their dress. The little folks were quite at home on the stage and went through their parts with ease and grace, and seemed to enjoy it quite as much as the spectators—in fact, the whole operetta was given with a smoothness and precision that was remarkable for an amateur affair and reflects great credit on Miss Martin of Chicago, who for the past three weeks has been training the children. She is an indefatigable worker and inspires everyone who comes in contact with her. The opera will be given again this afternoon and evening to packed houses, as the sale of seats has been enormous."—The Omaha Examiner.

PATIENCE WITH CHILDREN

If we are notable housekeepers we are in danger of putting our carpets and curtains, our well-kept furniture and our things in general before our children. I have known a mother to pass by without notice a rude and boorish act on the part of a child, when she came down like a veritable Day of Judgment on the same little culprit if his ball happened to break a pane of glass. There are mothers who can pardon anything except an ink spot on the front of a frock, or a rent in a garment. Ink spots on character and rents in behavior are a thousand times more injurious than a transient damage to clothing or furniture.

Mothers need to discriminate. Harshness and severity should never be meted out to the child who is the victim of an accident. With the utmost admiration I remember the perfect poise and unbroken calm of a sweet woman whose little girl had the misfortune to knock over a very costly vase which had for her mother precious associations connected with her wedding journey in the Far East. The vase stood on the table where it had been placed after having been shown to guests, who had gazed at it almost with envy. In came little Barbara, her doll in her arms, her foot caught on a rug, slipped along the polished floor; she threw out a hand to save herself from falling, and lo! the vase lay in fragments at our feet. "Never mind, Barbara," said the mother, gently, "you did not mean to do it. I am so glad you are not hurt, and that even Dolly has not a scratch."

The object lesson in self-control was worth going far to see, and its effect would never be lost on the character formation of the little daughter.

Meaning of Average

One of the jokes Lewis Carroll, the author of "Alice in Wonderland," didn't dare publish, according to his biographer, who found it among his papers, is the following:

A schoolboy asked, "What is the meaning of average?" at once replied "The things hens lay eggs on."

When requested to explain his answer, the boy said: "I read in a book that hens lay on an average two hundred eggs a year."

PERSONAL MENTION

The Colonist readers are asked to assist in making this personal column as complete as possible. Send or phone items to the city editor.

Hon. W. J. Macdonald and Mrs. Macdonald, who have been on an extended trip to the old country have returned to the city. They enjoyed their trip very much though the weather was not as pleasant as it might have been.

* * *

H. J. S. Muskett, private secretary to the lieutenant-governor, has returned to the city, accompanied by Mrs. Muskett, after a seven week's trip to England.

* * *

Hon. William Templeman left last night for Ottawa accompanied by B. C. Nicholas, his private secretary.

* * *

Among the visitors in the city are Mr. and Mrs. James Gibbon and their daughter, Marion, of Dawson. They are staying at the Dominion hotel.

* * *

Mr. and Mrs. R. W. Lodge, who have been visiting friends in the city for some time, leave today for Los Angeles.

* * *

Rev. A. E. Roberts leaves this morning for Seattle, where he will attend the missionary gatherings of the Methodist Episcopal church.

* * *

C. F. Gibbons and B. Hutchinson leave for Europe on Saturday morning via the North Coast Limited and the Lusitania.

* * *

F. B. Shanks returned yesterday morning from a trip to Portland, Ore.

* * *

Mrs. J. Hemsworth, of Mount Sicker, is in the city visiting friends.

* * *

Rev. George Taylor, Dominion fisheries agent and a member of the British Columbia fisheries' commission, is in the city.

* * *

Ralph Smith, M.P., for Nanaimo, is in the city and is stopping at the New England.

* * *

Hon. R. G. Tatlow, who has been spending the past few days in Vancouver, has returned to the city.

* * *

C. R. Wilson, a prominent rancher of Chilcotin, is in the city on a few days' visit.

* * *

Dr. Alfred Thompson, M.P. for the Yukon, called at the government buildings yesterday.

* * *

Dr. Babty has commenced his new duties as assistant to Dr. Fagan. He is at work on the provincial medical laboratory in the mineral museum.

* * *

J. P. Babcock, provincial fisheries' commissioner, has returned to the city after a few days' absence on the mainland.

* * *

Among the passengers who arrived last Sunday on the Princess Victoria were the Misses Paya Le Lucas, who have joined the other members of the family who came in advance are now residing at 434 Simcoe street.

* * *

To celebrate the completion of one of the largest barns on Vancouver island, built for H. W. Bevan, of Duncan, a concert and dance was held to benefit the music at St. Peter's church, Quamichan. Mrs. (Dr.) Drysdale, of Nanaimo, came down specially for the occasion, also Mr. L. Allin, of Glenora, both of whom had an enthusiastic reception. Mr. F. G. Ashton was the accompanist and conducted the orchestra, supplied by the best local talent. Dancing was kept up to a late hour, followed by supper. All expressed complete satisfaction at the entertainment.

* * *

Major H. C. Carey, R.E., accompanied by Mrs. Carey and daughter, left this morning on the Princess Victoria en route to England to resume his duties on the staff at Salisbury.

TRIED RECEIPES

Stuffed Potatoes

Bake six smooth large potatoes until tender. Cut in two, lengthwise, carefully remove the potato, keeping the shell in good shape. Mash the potato, adding to every pint a level teaspoonful of salt, a dash of cayenne, one-fourth pint of hot milk and the beaten white of an egg. Return to the shells, heaping lightly, sprinkle with finely minced parsley, return to the oven and bake fifteen minutes. If the egg is beaten very light the potato will puff up nicely. Serve at once on a white napkined dish, with a few sprigs of parsley thrust between them.

Smothered Oysters

Drain all the juice from one quart of oysters. Melt in a frying pan a piece of butter the size of an egg with as much cayenne pepper as can be taken up on the point of a penknife, one saltspoonful of salt; put in the butter and cover closely; they are done as soon as the edges ruffle. Serve on thin slices of buttered toast as a breakfast or supper dish. A glassful of sherry is often added.

Ginger Snaps

One-half cup butter, one cup sugar, one cup molasses, one tablespoonful ginger, two teaspoonfuls baking powder, flour to make it stiff enough to roll.

Preparing Batters

In preparing all kinds of batters and soft doughs which are made light with soda and an acid, mix the dry ingredients in one bowl, then mix the liquids with the beaten eggs, stir this quickly into the dry mixture, add the butter, melted, and when these are thoroughly mixed bake or fry immediately.

The Hot Water Bag

Boiling water should never be put into a rubber bag. Do not much more than fill the bag, then place it in the lap before putting in the stopper, and carefully press out the steam.

This makes the bag softer, and it is relieved of the pressure the steam makes if left in it.

After using the bag drain out the water, let it hang bottom side up for a little while, then take it down and with the mouth blow a little air into it, just enough to keep the inside from coming together, as it will often do if there is no air in it, in which case the bag is almost sure to be ruined in pulling it apart.

If the bag ever should stick, put into it some hot water with a few drops of ammonia, let it remain a few minutes, then with a thin, dull-edged stick, try to separate the inside carefully.

Never fold a bag after it has once been used. A flannel bag covering for the rubber bag is very useful.

Help for Young.

Don't be afraid to use common sense in the care of your baby. Don'e forget that regularity in meal-time is just as necessary for your little one as for yourself.

Don't stuff the baby until nature rebels by an emesis.

Don't expect the baby to be perfectly well unless you feed it on nature's food—mother's milk.

Don't forget that it wants cool water to drink occasionally.

Don't keep the baby in the house one minute that it is possible to have it out of doors. A baby kept out in the air and sunshine will not be cross and irritable.

At night be sure that the room is well ventilated. Its susceptibility to sickness is in inverse ratio to the amount of good, pure air you provide for its lungs.

Don't put too many clothes on the baby, and above all, don't inflict it with long clothes. Least of all should this be done during its first few months of life, when it is weaker than at any other time.

Don't fasten its clothes like a vise and then think it is going to be comfortable. A child can't be comfortable unless it can move every muscle of its body freely.

Don't bundle up its head to suffocation. Don't cover up its head except in a blast of wind.

Don't be cross and irritable about the baby, and then be surprised that it reflects your moods.

Don't let people outside the family kiss the baby. Never so trample on your child's rights as to make it submit to an unwelcome caress from anyone.

A child has a natural dislike for "showing off," and if you make it acquire a taste for such a proceeding you will have to spank it later for being forward and impudent.

Be calm and self-contained always in the presence of your little one, from its days of earliest babyhood.—New York Tribune.

To Tint Lace

Lace can be dyed at home to match the cloth with which it is to be used. Procure from a dealer in artists' supplies a tube of oil paint of the color desired, and squeeze some of it into a cup of gasoline. When the paint is dissolved, pour the liquid into a vessel large enough to hold the lace in immersion. With a small bit of the lace test the dye until it produces the desired shade, adding a little more gasoline if the color is too deep, and a little more paint if not deep enough. When properly mixed, put in all the lace, which should have been previously cleaned. Stir the lace about a little, then take it out with two small sticks, shake it out, and dry it in the open air. When it is quite dry, expose it to the heat, as over a radiator, and the odor of gasoline will be removed. Take care not to bring it near the fire, or gas or candle-light, lest it blaze up. To press the lace, damp and then pin it on a board covered with several thicknesses of flannel, and an outer layer of old linen. Use plenty of pins, pulling out the pattern of the lace, and sticking in pins to hold it in position. When almost dry, it may be pressed with a warm iron.

HUMOR OF THE HOUR

The Long Wait

Bill Nye, when a young man once made an engagement with a lady friend of his to take her driving of a Sunday afternoon. The appointed day came, but at the livery stable all the horses were taken out save one old, shaky, exceedingly bony horse.

Mr. Nye hired the nag and drove to his friend's house. The lady let him wait nearly an hour before she was ready, and then on viewing the disreputable outfit flatly refused to accompany Mr. Nye.

"Why," she exclaimed sneeringly, "that horse may die of age any moment."

"Madam," Mr. Nye replied, "when I arrived, that horse was a prancing young steed."

Vegetarian

"I am thinking of becoming a vegetarian."

"Which kind?" asked Miss Cayenne. "Are there two kinds?"

"Yes; those who don't like meat and those who can't afford it."—Washington Star.

"The Land o' the Leal"

There is a dispute among literary people as to whether Lady Nairn or Robert Burns is the author of "The Land o' the Leal." The poem is one of those which has so touched the hearts of not only the Scottish nation, but of English speaking people everywhere that the authorship matters little. This is one of the cases where "a rose by any other name would smell as sweet." The words are as follows:

I'm wearin' awa', Jean,
Like snaw wreaths in thaw, Jean;
I'm wearin' awa'
To the Land o' the Leal.
There's nae sorrow there, Jean,
There's neither cauld nor care, Jean,
The day's aye fair
In the Land o' the Leal.

Our bonnie bairn's there, Jean,
She was baith guid and fair, Jean,
And oh! we grudged her sair
To the Land o' the Leal.
But sorrow's sel' wears past, Jean,
And joy's comin' fast, Jean,
The joy that's aye to last
In the Land o' the Leal.

O dry your glistenin' ee, Jean,
My soul longs to be free, Jean,
And angels wait on me,
To the Land o' the Leal.
Ye've aye been leal an' true, Jean,
Your day is wearin' through, Jean,
And I'll welcome you
To the Land o' the Leal.

Now fare ye weel my ain Jean,
This warld's cares are vain, Jean,
We'll meet an' aye be fain
In the Land o' the Leal.
There's nae sorrow there, Jean,
There's neither cauld nor care, Jean,
The day's aye fair
In the Land o' the Leal.

An aristocrat among pianos—an instrument that appeals to the artistic and most cultured taste.

Such is the undisputed record of the

HEINTZMAN & CO. PIANO

(Made by ye olde firme of Heintzman & Co., Toronto)

It is a great instrument. One must remember it as the genuine and original Heintzman & Co. piano, the ideal piano that has set the standard for piano building in Canada.

A CARLOAD JUST RECEIVED

M. W. WAITT & CO., Limited
PHONE 194 - - - - - 1004 GOVERNMENT ST.

BUTTER! BUY NOW It will pay you

14lb Boxes ALBERTA BUTTER. each $4.75
1lb Bricks CLOVER LEAF BUTTER each ..... 35c.

THE WEST END GROCERY CO.
PHONE 88 TRY US 42 FORT ST.
Where all orders get prompt attention

New Season's Fruit

New Seeded Raisins, packet	15c
New Sultanas, 2 pounds for	25c
New Fancy Sultanas, 3 pounds for	50c
New Mixed Peel, box	20c
New Figs, packet	10c
New Table Raisins, Carton	50c
New Cooking Figs, pound	10c

VERY CHOICE BUTTER, 14-lb. BOXES, $4.75

The Saunders Grocery Co., Ltd.
Phone 28 WHERE YOU GET SATISFACTION Johnson Street

EDUCATIONAL

University School
For Boys
VICTORIA, B.
Principals
Rev. W. W. BOLTON, M. A., Cantab
J. C. BARNACLE, Esq., London Univ
Assisted by C. E. Falkner, Esq., B. A. (Oxford), and E. Cartwright, Esq., Jesus College (Cambridge).
Excellent accommodation for boarders, chemical laboratory, manual training, football, cricket and military drill. Boys prepared for the universities, Kingston, R. M. C., the professions and commercial life.
UPPER SCHOOL—Oak Bay Avenue, corner Richmond road.
LOWER SCHOOL—Rockland Avenue, adjoining Government House.
School reopens Monday, Sept. 2, at 9.30 a. m.
Apply REV. W. W. BOLTON. Phone 1320

SUMMER SESSION in the
SPROTT-SHAW
BUSINESS INSTITUTE
536 Hastings St., Vancouver, B.C.
Full Commercial, Stenographic Telegraphy and Engineering courses.
Instruction Individual
Teachers all Specialists
Results, the best
Write for particulars
R. J. SPROTT, B.A., Principal.

CORRIG COLLEGE
Beacon Hill Park, Victoria B. C.
Select High-Class Boarding College for Boys of 8 to 15 years. Refinements of well-appointed gentlemen's home in lovely Beacon Hill Park. Number limited. Outdoor sports. Prepared for Business Life or Professional or University examinations. Fees inclusive and strictly moderate. L. D. Phone, Victoria A743.
Principal, J. W. CHURCH, M. A.

The Sporting World

LOCAL RUGBY PLAYER RETURNS FROM SOUTH

Billy Newcome Back From His Trip With Vancouver Team

Billy Newcombe, the local rugby player, who went south with the Vancouver rugby team to California and participated in the games with the Stanford and Berkeley universities, returned home yesterday and will be on the Victoria rugby club's team against the J.B.A.A. on Saturday. He is loud in his praises of the southern collegians. The lavish hospitality with which the Canadians were received and the good feeling which existed made the trip a most pleasant one. The Vancouver men, as a result, are already forming plans for the entertainment of the California team, due in the province at Christmas.

The Vancouver team claim, however, that they should have won the last match with Stanford for Bull dropped a lovely goal from the 45-yards line which just went inside the posts. The referee, who was some distance away, was doubtful and did not award the points, although the Stanford bleachers rose and cheered the kick as a goal. Stanford accordingly won by the narrow margin of five points to three.

"It is marvellous to see the progress the Stanford team has made," said Newcombe. "Their coach, Jimmy Lanagan, was only in New Zealand a few months but he has drilled them into all the fine points of the game. Their backs were very fast, both at Berkeley and Stanford, and they quite understood the cross kicking and finding touch moves. They got going quickly and took a lot of holding. The forwards at both universities played a very plucky game, but lacked experience. That is to say a man would often get the ball, put his head down, and charge a bunch of our fellows. Of course he could not get through, whereas if he had dribbled and kept the ball in the loose his pack would have had a chance. That, however, is simply a matter of experience which they will rapidly gain. Where they were handicapped also is in the fact that some of the men have not quite broken away from the old American rules and indulged in obstruction which under our code is penalized. They did it unconsciously, but still it was a breach of the rugby rules. The game has made a great hit down south and practically all the high schools are running teams. Simpson, one of the Vancouver three-quarters, remained behind for a week to coach the Santa Clara high school. What appealed to us more than anything else was the splendid tackling of the forwards. This is a department where the American game gives a man confidence. We found that out. They went for us like tigers and it was beautiful tackling. There was no going for a man's shoulders but a clean dive for the hips which brought us down cleanly and with interest. Our tackling was a bit weak on that point the men having the fault of trying to get a man too high. The game in which we defeated Berkeley was remarkable, as the field was a sea of mud which came over our ankles. The ball was heavy and almost invisible and it was more like a water polo match than anything else. As to our treatment at both universities we cannot speak too highly. We were put up at the fraternity houses, and everything possible was done to make our visit pleasant. We thoroughly enjoyed it and hope to be able to reciprocate when the team comes here at Christmas."

Stanford and Berkeley meet in the big game on Saturday at Palo Alto, and the winner will have the honor of coming north to Vancouver to compete for the Keith cup, a trophy presented this season by J. C. Keith, of Vancouver, in order to do for rugby what the Alexandra cup has done for international yachting.

VANCOUVER SHOULD WIN

Manager Woodward's Opinion of Ability of Southern Varsities

Vancouver, Nov. 7.—That Vancouver will win every game of the series at Christmas is the opinion of R. P. Woodward, manager of the Vancouver Rugby Union team, which returned yesterday after a tour of California.

They broke even with the University of California, but lost both games to Stanford, the last one, however, by the narrow margin of two points. This game was really won by Vancouver boys, for Bull dropped a lovely goal from the 45-yard line, but the referee was not certain that it went between the posts, although the Stanford bleachers rose as one man and cheered the goal.

Mr. Woodward thinks that the team with a few practices and some coaching can win the Christmas series when the winner of the Stanford-Berkley game on Saturday will come here.

That the game has a firm foothold in the south is the opinion expressed by members of the team who also say that the standard of football greatly surprised them.

There was a real understanding of the back play and the three-quarters were very fast. The Vancouver forwards, however, had it over their opponents and their superior knowledge of the game greatly aided the visitors. The trip was a most pleasant one and every man sounds the praises of their southern hosts.

Looks Like Montreal

Montreal and Ottawa will come together at Montreal tomorrow in the deciding game of the Interprovincial Rugby union and if Montreal wins the championship will stay there. The standing of the teams to date is:

	W.	L.
Montreal	4	1
Hamilton	3	2
Ottawa	2	3
Argonauts	1	4

Ottawa College in Lead

Ottawa College looks all over winner of the Intercollegiate Rugby union this [illegible] The present standing as as follows:

	W.	L.	D.	T.P.	P.
Ottawa	3	0	1	2	7
Varsity	2	2	0	2	4
McGill	1	2	0	3	2
Queens	0	2	1	3	1

Strenuous Rugby in East

By the way, this putting out of stars appears to have become one of the first principles of football. Take the season's list. Simpson, of Tigers, out of the game for good—broken collar bone; Williams, of Queen's, out for season—kicked between the eyes; Bawlf, of Ottawa college, out for season—broken collar bone; Flett, Argonauts, put out—kicked on the head. All these men were the stars of the teams to which they belong. Have the football fraternity decided that the way to win games is to first kill off their opponent's stars Looks a bit that way, doesn't it?—Toronto Telegram.

Basketball at Drill Hall

The drill hall last evening was a scene of activity as a goodly number of players turned out to practice. Everything now is in readiness for Saturday evening's games. Bandmaster Rumsby has a programme of music which will be greatly appreciated by all who intend going. Seats will be provided on the floor, and a good attendance is expected.

Tommy Burns in London

London, Nov. 7.—"Tommy Burns," (Noah Brusso) the Canadian heavyweight champion, interviewed here, said he didn't know how far he was going to get on the road to victory against Moir for the heavyweight championship of the world, but there was going to be hard fighting. Wherever he was the best man was certain to win. The fight occurs Dec. 2.

Snug Berth for Joe Kelley

Toronto, Nov. 7.—The Boston Nationals have offered Manager Joe Kelley a three years' contract at $7,000 a year, with absolute control of the club. Kelley has not signed yet, and last night asked the Toronto magnates to still consider him with the club here. The local men, however, are not building on having Kelley as manager next year, however much they would like it. They were not idle on this matter while in the east, and are now negotiating with three possible managers—one of them one of the most prominent players in the big league, and another considered one of the best bench managers that ever handled a team—presumably Ned Hanlon.

BILLY HILL MATCHED WITH JACK VINSON

Fast Bout Arranged for Owls Concert in A. O. U. W. Hall Next Week

Billy Hill will meet Jack Vinson, of Australia at the Owl's concert next Thursday evening in the A. O. U. W. hall in a fast four-round boxing exhibition for points. Vinson will weigh in at about 122 pounds, while Hill will not tip the scales at more than 115. While giving away seven or eight pounds, the local lad expects to overcome this by his speed. The bout should be fast and exciting.

There will be two matches for the sailors. G. Little and A. Miller will mix things at about 135 pounds, while A. E. Sugg clashes with H. W. Samson. This latter bout will likely go six rounds. Sugg is the fellow who made a great record on other stations, and Samson is one of the best men on the coast. They promise a merry mixup.

If a suitable opponent for Renshaw, the Vancouver wrestler can be secured, he will be given a bout at the concert.

MARSH LOOKING FOR RACES

Winnipeg Long Distance Runner Coming to the Coast

Calgary, Nov. 7.—W. A. Norman, representing J. W. Marsh, the Winnipeg long distance runner, arrived in the city this morning on his way to the coast, where he intends looking up the much talked about Japanese with a view of getting on a race with the yellow man.

Marsh's representative said he would look up Burn and see if he would run Marsh either at ten or fifteen miles, and was prepared to put up the money that Marsh would put in an appearance. The only difference is, that since running Shrubb, Marsh has become a professional, but thinks the C. A. A. U. would allow Burn to run him if applications were made, considering it would only be a test to see who had the best long distance runner, Calgary or Winnipeg. Just now Marsh is running in tip top form, and this evening is running Shrubb at fifteen miles scratch, the outcome of a challenge from Shrubb after Marsh beat him last Friday week in Winnipeg.

Marsh, when coming west would like to run at Medicine Hat and Regina and is prepared to give their best men a handicap at any distance over five miles.

TEAMS SELECTED FOR RUGBY GAME TOMORROW

Billy Newcombe Will Be Back on the Victoria Club's Halfback Line

The second meeting of the Victoria Rugby club fifteen and the James Bay Athletic association senior fifteen team at Oak Bay tomorrow afternoon is arousing much interest and there will likely be a big attendance at the game. The teams put up a hard, even game when they met some weeks ago and both have improved considerable since. Both teams held their final practice last evening and are in perfect trim for tomorrow's conflict.

The Victoria club has a strong team all round, particularly in the back division, while the Bays though lighter than their opponents have the speed and are counting upon it to prove too much for their opponents. The Victoria club's three-quarter line will be hard to beat, while the half line will be strengthened by Billy Newcombe who has returned from California. Newcombe and Billy Sweeney will make a great pair to throw to. Dickers, a former Nanaimo star, will be a big acquisition of the forward line. The referee for the game will be selected today. The game tomorrow will commence at 3 o'clock and there will be a soccer game in the enclosure as well.

This is the way the teams will line up:

J. B. A. A.		Victoria.
Mason	fullback	Rous Cullen
Morrison	three-quarter	Meredith
Thompson	"	H. Gillespie
Fox	"	Winch
Anderson	"	Martin
A. Sargison	"	Spalding
Nason	halfback	Newcombe
McCarter	"	Sweeney
Miller	forward	Belleau
L. Sweeney	"	Sparks
Spencer	"	Cartwright
Campbell	"	Blackbourne
Kennedy	"	Stewart
McCarter	"	Winsby
Arbuckle	"	Divers
Bendroit	reserve	White
Hiscocks	"	Brown
Elworthy	"	Green

New Pacing Record

Philadelphia, Nov. 7.—The match race between Major Delmar and Sweet Marie did not take place as Major Delmar is suffering from pink eye. Sweet Marie, however, went an exhibition mile to break the track record of 2.06½. The time was 2.09¼. Mayor Reyburn's Ed Bryan beat the world's record for five miles to wagon by going the distance in 13.03.

CLUBS AMALGAMATE

Ladies' and Gentlemen's Hockey Clubs to Throw in Their Lot Together

A basis of amalgamation has been decided upon by the Victoria Ladies' and Gentlemen's Hockey clubs, and hereafter the clubs will work together, instead of against each other. The club in future will be known as the Victoria Hockey club. Practices will be held each Saturday afternoon at Oak Bay previous to the soccer games, and an endeavor will be made to secure the cricket club grounds at Jubilee hospital.

For Industrial Development

Montreal, Nov. 7.—L. Armstrong, of the Canadian Pacific railway, has had added to his duties those of an industrial nature. He has been for twenty-five years colonization and tourist agent. He will not devote a large portion of his time to aiding in the development of the mineral resources and industrial possibilities along the company's lines. Regarding the protection of the Canadian forest wealth for which the C. P. R. has exerted its influence for some years, it will do even more in the future. Mr. Armstrong enters upon his new duties at once.

OPENING HANDICAP.

Record List of Entries in First Stake at Emeryville Track.

San Francisco, Nov. 7.—The total of the nominations for the Opening handicap, the stake feature of the card for next Saturday's inauguration of the racing season at Emreyville, is 54. Not only is this the largest number of nominations ever made for the Opening handicap, but a perusal of the official list of the entries, printed herewith, will disclose the fact that a large proportion of the horses nominated for the stake this season are of proven class. As virtually all of the best horses among the nominees are fit the classiest field in the history of the stake will undoubtedly go to the post to contest for the first rich purse of the season. Last year there were 41 nominations and the race was worth $2,300 to the winner. This season it probably will be worth in excess of $2,500. The official list of the nominations follows:

Horses—	Owners—
*Montgomery	S. C. Hildreth
*Uncle	S. C. Hildreth
Rapid Water	S. C. Hildreth
Vell	S. C. Hildreth
Meelick	S. C. Hildreth
Gene Russell	S. C. Hildreth
Arimo	R. F. Carman
*Acrobat	R. F. Carman
*Rifleman	R. F. Carman
Mark Anthony II	R. F. Carman
W. H. Carey	R. F. Carman
Golden Shore	R. F. Carman
Herman	R. F. Carman
*Deutschland	Barney Schreiber
Stray	Roy A. Rainey
Glenham	Roy A. Rainey
Corrigan	Dr. H .E. Rowell
Colonel White	Dr. H .E. Rowell
Ed Ball	J. A. Bennet
Molesey	J. A. Bennet
*Legatee	H. G. Bedwell
*Judge Nelson	H. G. Bedwell
*Janetta	H. E. Cotton
Banposal	J. C Davidson
*Cadichon	Dealey & Co.
Monvina	G. W. Dodge
*Optician	U. Z. de Arman
Creston	U. Z. de Arman
Early Tide	U. Z. de Arman
Senator Warner	D. S. Fountain
*Bantem	Hall & Marshall
The Reprobate	Hall & Marshall
*Cigarlighter	William Hawke
Northwest	William Hawke
*Johnny Lyons	M. J. Hayes & Co.
Sidney F	Johnson & Dodson
Como	B. L. Marks
*Sugarmaid	Fleur de Lis Stable
Martinmas	E. J. Ramsey
*Miss Officious	Matt Reiss
Entre Nous	Matt Reiss
May L N	D. A. Ross
Massa	D. A. Ross
True Wing	T. H Ryan
*Neva Leo	Sierra Nevada Stable
Jack Nunally	Sierra Nevada Stable
*Ramus	T. H. Stevens
J. C. Clem	William St. Vincent
Peter Sterling	Edward Trotter
Perjuicio	T. H. Williams
Roalta	T. H. Williams
Spring Ban	C. B. Wilson
Hugh McGowan	W. G. Yanke
Mandator	.....

*Probable starters

One Canadian In List.

One Canadian owner, J. E. Seagram, of Waterton, Ont. Figures in the list of the 30 leading American stables from January 1 to date are as follows:

J. R. Keene	$391,422
H. P. Whitney	130,719
J. L. McGinnis	69,466
T. Hitchcock, Jr.	69,294
Newcastle stable	67,332
B. Schreiber	58,833
Patchogue stable	56,395
J. H. McCormick	53,766
Burlew & O'Neill	53,567
R. T. Wilson, Jr.	53,310
C. E. Durnell	51,940
A. Belmont	48,160
F. J. Farrell	48,080
J. E. Widener	45,905
F. R. Hitchcock	44,060
C. R. Ellison	42,977
J. E. Madden	41,825
S. C. Hildreth	41,430
J. W. Colt	38,965
R. F. Carman	38,370
F. Cook	37,556
W. Walker	35,045
Oneck stable	34,140
E. Herz	31,925
Chinn & Forsythe	31,566
W. B. Jennings	29,835
H. B. Duryea	29,490
G. H. Holle	27,664
T. P. Hayes	25,769
J. E. Seagram	25,550

Spall Wins From Deppe

E. H. Spall won very easily from Fred Deppe in the Hotel Canada billiard tournament for the city championship last evening, and now has three straight victories to his credit. Deppe was away out of form and only compiled 183 while Spall was running out his 300. The winner's best break was 38, while Deppe's best score was 24. Askey and Proctor will probably come together this evening. Last night's game aroused a great deal of interest and there was a large attendance of spectators.

Never Missed a Game.

San Francisco, Nov. 7.—George Haley, second baseman of the Oakland team, holds the record for being the only player in the Pacific Coast League to have participated in every game in which his club has taken part during the 1907 season, making 207 in all. More than that, Haley has held down second base in every game, so that he has a clean record on the sheet. Bigbie, first base for the same team, would have tied this record, but he was spiked in the forenoon game and reluctantly had to stay out of the line-up in the afternoon. McCredie finished with few of the men who faced the barrier. The Los Angeles team and the locals have been crippled more or less, and no one of them has been at work continuously. Kid Mohler played straight through until he was hurt and forced to quit.

BUT THERE IS ONLY ONE
MAGIC BAKING POWDER
It is Pure, Wholesome and Economical
SOLD IN ALL SIZES.
E.W. GILLETT COMPANY LIMITED
TORONTO, ONT.

NOTICE

RAYMOND & SONS
7 PANDORA STREET

Wish to inform their numerous patrons that they have in stock a full line of

SATIN FINISH ENGLISH ENAMEL AND AMERICAN ONYX TILES

The latest old and new styles in

MANTELS, FULL SETS OF ANTIQUE FIRE IRONS AND FENDERS

Copied from designs that were in use during the seventeenth century.

We also carry lime, Cement, Plaster of Paris, Building and Fire Brick, Fire Clay. Please call and inspect our stocks before deciding.

TWO CARLOADS PIPE

WE HAVE JUST RECEIVED TWO CARS OF

Black Pipe, - - - 3-8 to 4 inches
Galvanized Pipe, - 3-8 to 2 inches

WE ALSO CARRY IN STOCK

Black and Galvanized Sheets---All Sizes

E. G. PRIOR & CO., Ld. Ly.

Cor. Government and Johnston Streets, Victoria

To Automobile Owners:

IF you have an Automobile to dispose of put it up for Auction with the Plimley Automobile Co., Ltd., on Saturday, Nov. 9th. Terms on application. If your car requires repairing give us a trial. We have the most complete work and repair shop in Victoria under the supervision of expert mechanics. We also have Cars for rent.

We have several New Cars that are worth an inspection. Our terms are moderate

The Plimley Automobile Co., Ltd.

Works and Office: Cor. Government and Superior Streets Telephone 695

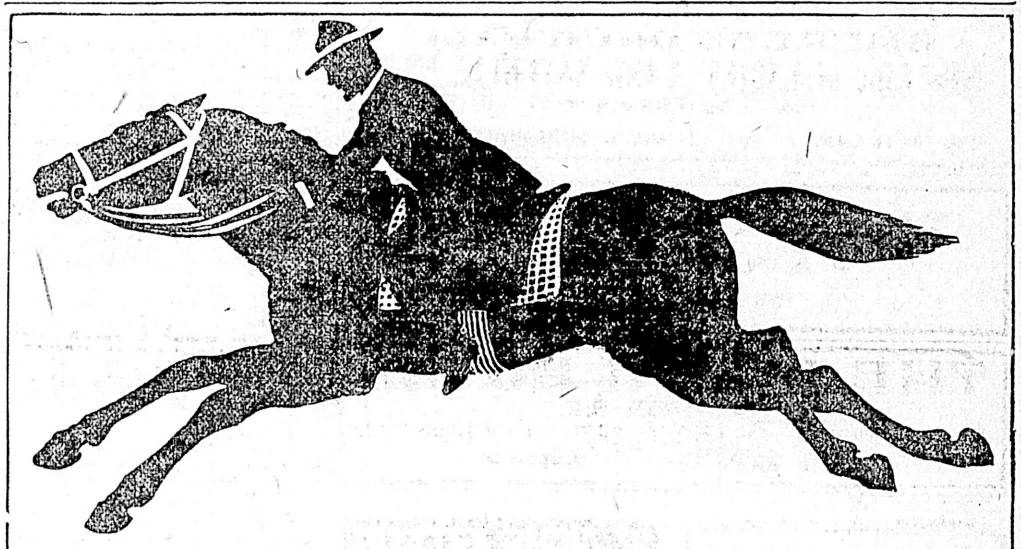

Don't Ruin Your Best Horse Going for a Doctor

Bowel complaints are always more or less prevalent during the Summer months, and many a man has ruined his best horse going for a doctor when some of his family was suffering from cramp colic or cholera morbus. Be prepared for such an emergency.

Chamberlain's Colic, Cholera and Diarrhoea Remedy

Is the most successful medicine yet produced for these diseases and can always be depended upon. No doctor can prescribe a better medicine. It is almost certain to be needed before the Summer is over. Buy it now.

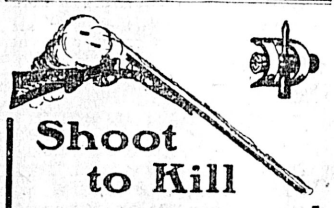

Shoot to Kill

The accuracy, reliability, great stopping power and high velocity of *Dominion Cartridges* have made them the first choice of experienced big game hunters.

Sold at a "*less-the-duty*" price.

If your dealer won't supply you, write us.

Dominion Cartridge Co. Ltd., MONTREAL. 21-07

There's a glow of warmth in the very appearance of the Semi-ready Storm Ulster. It is the coat for winter travelling in Canada.

Made in heavy woollen Tweeds, of fine soft Australian wool, double-breasted, with storm collar and apels, $18, $20, $25, and $30, according to quality and ining.

Semi-ready Tailoring

B. WILLIAMS & CO., Yates Street.

CLARION DISC TALKING MACHINES AND RECORDS

A FEW SPECIAL FEATURES.

Motors—Used in Clarion Machines, embody entirely new features, being absolutely noiseless in running.
Spring Winding Clutch—A clever and simple form of spring clutch which cannot wear out or break. Can be wound while playing.
Starting Lever—Also acts as a speed controller and can be adjusted to any speed.
Sound Box—Specially designed for tone arm and has indestructible diaphragm.
Horn—Made of steel, enameled and wood finished to match machine cabinet.
Cabinet—Solid mahogany or oak, highly polished, curved design, mounted on pillars.
Tone Arm—Entirely new and original in connection with Talking Machines, by which you are instantly able to decrease or increase volume of tone.
Used Needle Receiver—On side of cabinet in which you may drop used needles instead of throwing same on carpet. This also acts as a support for Tone-Arm when machine is not in use.
Needles—We furnish 300 needles (assorted) in patented marbelized needle box with each machine.

Send for catalogues of machines and records

The R. S. Williams & Sons Co., Limited. Winnipeg, Man. Toronto, Ont.

Local Representatives

M. W. WAITT & COMPANY

CORTICELLI SILK

Most ladies know this peerless brand of embroidery silks, but perhaps all do not know that we keep a full stock

Filo, all shades. Per skein....5c
Roman. Per skein 5c
Cushion Tops, tinted; each 35c, 50c, 65c and 75c. All the newest designs.
Cushion Tops, new, natural shade linen; very handsome designs; each 90c
Cords and Tassels 30c

Large variety stamped goods: Tea Cosies, Table Covers, Picture Frames, Doylies, etc.

WESCOTT BROS.
QUALITY HOUSE
Yates Street.

TENDERS

Tenders will be received until noon of Saturday, November 16, for repairs to the Naval Coaling Jetty at Esquimalt. Drawings and specifications can be seen at the office of the naval agent, by appointment. Tenders to be endorsed and addressed to the naval agent, H. M. Naval Yard, Esquimalt. The lowest or any tender not necessarily accepted.

H. M. NAVAL YARD, Esquimalt.
7th October, 1907.

CANCELLATION OF RESERVE

NOTICE is hereby given that the reserve, notice of which was published in the British Columbia Gazette and dated October 23, 1906, covering Township 4, Range V., Coast District, and the reserve, notice of which was published in the British Columbia Gazette and dated October 31st, 1906, covering Townships 1a, 2a, and 3, Range V. Coast District, has been cancelled in so far as the said reserves effect the acquisition of said lands by pre-emption only.

Lands embraced in the previously reserved area will be open for pre-emption on and after December 26th, 1907.

ROBT. A. RENWICK.,
Deputy Commissioner of Lands and Works.

Lands and Works department, Victoria, B. C., Sept., 23, 1907.

"FLEUR DE LIS" GALVANIZED IRON

FLEUR DE LIS

"Queen's Head" quality, with ordinary galvanizing. Every sheet guaranteed.

MANUFACTURED BY JOHN LYSAGHT, LIMITED
A. C. LESLIE & CO., LIMITED, MONTREAL
MANAGERS CANADIAN BRANCH
42

Lifebuoy Soap—disinfectant—is strongly recommended by the medical profession as a safeguard against infectious diseases.

On the Waterfront

ELISA LIHN BACK WITH SAILOR DEAD

Mack Lynch, an Irishman, Dies After Debauch in Forecastle of Bark

INQUEST HELD ON BOARD

Remains Brought Ashore Yesterday Afternoon for Interment Here

With her flag drooping at half-mast the German bark Elisa Lihn, Capt. Pundt, which left about midnight Wednesday with over two million feet of lumber in holds and lashed on deck from Chemainus for Antofagasta, in tow of the tug Lorne, put back to Royal Roads yesterday with an able seaman, Mack Lynch, of Dublin, 45 years of age, dead on board. The dead man was found huddled in a heap in his bunk in the foc'sle either smothered or dead from alcoholism, when the watch was aroused as the tug was about to let go the sailing craft outside the straits.

Sailors ran to Capt. Pundt with the news that death had come among the roysterers in the foc'sle and he shouted to Capt. Bilton, of the Lorne, not to let go the hawser. The German tricolor was dropped to half-mast and the tug started back with her tow to William Head, where Dr. Anderson, the quarantine officer, was notified of the death on shipboard. He came to the city with the quarantine tender Madge and took off the coroner, Dr. E. C. Hart, Capt. J. G. Cox, Lloyd's agent, and an undertaker, and with a coroner's jury made up from those on board the Madge, an inquest was held, at which evidence was given by Capt. Pundt and the seamen of "the big drunk" on board the vessel.

Lynch, the dead man, was one of those who came from Peru on the vessel, and did not come ashore here. The Elisa Lihn anchored in Royal Roads to ship a number of seamen and those taken off were mostly intoxicated. They brought off much whiskey with them, and all hands had a roystering time in the foc'sle for the best part of two days. All hands were drunk when the watch was called, and Lynch had passed. He was found doubled up in his bunk when the other seamen tried to rouse him, and after some of them had shaken him severely they came to the conclusion that he was dead and called Capt. Pundt. The jury returned a verdict that deceased died from natural causes. The body was brought ashore and will be interred here.

DELAY COLLISION ENQUIRY

Mr. Justice Martin Has Not Yet Received Commission to Hold the Investigation

The delay in the appointment of the commission to hold the enquiry into the recently collision between the steamers Charmer and Tartar off the Sandheads on October 17 is proving disadvantageous to the steamship officers interested because some of the witnesses necessary to the investigation are leaving the city. The crew of the Charmer, which is in the hands of the B. C. Marine railway undergoing repairs, has been paid off and some of the men have already left the city. The ship's company of the Tartar is standing by the vessel in dry dock at Esquimalt.

Mr. Justice Martin has been notified of his appointment to hold the enquiry, but it is said his commission has not yet been received. No assessors have yet been appointed.

TO RAISE VESSEL.

Engineer Patents New Salvage Scheme to Lift Ships.

A novel method of raising sunken vessels has been patented by Mr. Simon Lake, stated by The Steamship as of Berlin. The methods at present in use are either closing all openings and pumping the ship dry, or using pontoons, casks, etc. The inventor uses a material which can be rapidly pumped in large quantities into the sunken vessel and which will not escape through leaks or openings, while the risk of collapse of the decks of the vessel is entirely obviated. The invention consists in displacing the water in the interior of a sunken vessel by pumping buoyant material, either solid or capable of being solidified, into the interior until sufficient water is expelled to overcome the deadweight of the vessel, fittings and cargo when submerged. The buoyant material is cork, in the form of blocks of a size that can be rapidly handled in a centrifugal pump, the cork being first boiled in paraffin to make it more impervious to water. In cases where the decks of the vessel are weak and liable to lift, a suitable liquid buoyant compound is used, which can be readily pumped and which solidifies in water.

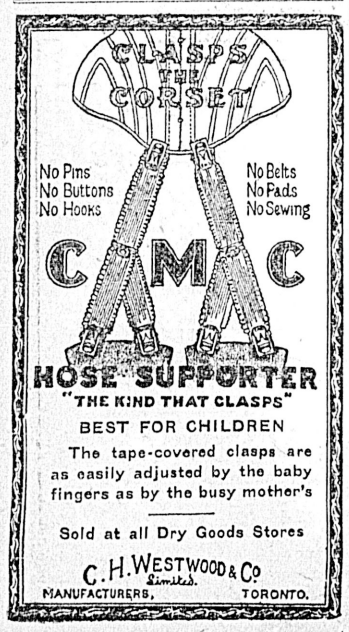

FROM THE CAPE

Tatoosh, Nov. 7.—Eight p.m., cloudy, wind east, ten miles an hour. Steamer, drab hull, yellow stack, white upper works, no signals, passed in 8.40 a.m.

Port Crescent, 12, noon—In: four masted bark, towing, at 10 o'clock with flag half mast.

PRINCESS ROYAL.

To Be Hauled Out for Repairs at B. C. Marine Railway.

The Princess Royal went to Esquimalt yesterday to be hauled out on the B. C. Marine Railway's slip for repairs made necessary as a result of striking a heavy log in northern waters. The stem of the steamer was further damaged on arrival here as a result of collision with the wharf. The scarp of the stem beneath water was split by the log encountered in the north and will have to be replaced. The Princess Royal will replace the Princess Beatrice on the Victoria-Seattle route as soon as she completes her repairs at Esquimalt.

FORMER MASTER OF WILLIAM JOLLIFFE

Capt. Clare, Who Salvaged the Steamer Loch Maree With Well Known Local Tug, Passes Away

Capt. James Clare, who was master of the big salvage tug William Jolliffe, of the British Columbia Salvage company, now under charter to the marine department and on a trip to Queen Charlotte sound with two beacons, when the vessel was running from the river Mersey, has just passed away at Preston England, on board the steamer Bickerstaff. Capt. Clare, who died suddenly at the age of 68 years was in command of the tug William Jolliffe on many of the salvage trips for which the craft is famous. The greatest work of Capt. Claire and the William Jolliffe was the salvage of the British steamer Loch Maree, which was abandoned off Queenstown about a dozen years ago. The Loch Maree, a new vessel well loaded with cargo from Liverpool for New York, was found to be short of provisions by the ship's company and her master ordered his men to the boats. The derelict and her cargo were valued about $400,000, and she became an object of great interest, alike among underwriters and the shipping world. All available tugs were despatched to search for her and there was quite a fleet cruising about the Atlantic in the hope of picking up so valuable a prize, Capt. Clare in command of the William Jolliffe, had only gone 180 miles on the indicated course when the Loch Maree was sighted. An engineer swam to her with a hawser and no time was lost in making fast to the derelict, which was taken to Liverpool. The find was a great haul for the owners of the William Jolliffe, who received $37,500 and Capt. Clare $2,000 in the Salvage award made by the admiralty cour.

GOES DUCK SHOOTING.

Pilot's Owner Takes Pleasure Cruise to Northeast Coast on Tug.

The tug Pilot, which has been undergoing repairs, re-entered commission yesterday, when she proceeded to the northeast coast of Vancouver island on a roving commission. She has as a passenger the owner, Hon. James Dunsmuir, who has gone on a duck-hunting expedition, with the steamer Pilot as a floating shooting box. The Pilot has just stepped a new foremast, and it is stated a new derrick will be added shortly.

FLOATING WHALING STATION

Steamer Purchased by Newfoundland Whalers on Clyde to Be Depot Ship

The proposal made some time ago by some Norwegians seeking to secure whaling stations in British Columbia waters, so far without success for a floating whaling station to work outside the limits, is recalled by the following from the Newfoundland Outlook, published at Bay Roberts, Nfld., on October 26: The ss. Sobraon recently purchased by the Newfoundland Whaling Co., left Glasgow on Tuesday for St. John's. She is a large vessel of over 2,300 tons and will be fitted up with the necessary machinery for manufacturing oil. The Sobraon will cruise about from place to place, and one of the whalers will accompany her for the purpose of killing the fish, which will then be hoisted on the bigger vessel and manufactured. The venture it is believed will be a success financially, as the loss of time in returning to land with the whales will be obviated, and the advantages of having the factory on the spot are great in many other respects. The Sobraon will be fitted for long voyages, and will not confine operations to the shores of Newfoundland.

SEALING SCHOONERS ARE IN THE STRAITS

Markland and Allie I. Algar Expected in Port Today—Tees Arrives

Two sealing schooners, the Markland, Capt. George Heater, of whose narrow escape in Bering sea news was given yesterday, and the Allie I. Algar, Capt. Delouchrey, are expected in port this morning. The two schooners were in the straits inbound yesterday making port under a light easterly breeze when the steamer Tees entered the straits inbound from Clayoquot and way ports of the west coast. The schooner Umbrina, Capt. Haan, had arrived at Clayoquot with 484 sealskins, and the Otto, Capt. J. Searle, was reported at Nootka by Indians who had arrived at Clayoquot with 320 pelts. The Markland has on board 264 sealskins and the Allie I. Algar has 193 pelts .The Dora Siewerd and Thomas F. Bayard, the latter stated to have about an equal catch to the Umbrina are expected to have reached ports on the island coast to the westward of the calling orts of the Tees on her trip just completed.

A meeting of the Victoria Sealing company was held yesterday to discuss the shipment of sealskins for the London sales and business regarding the coming spring shipment of the fleet. The schooners are being delayed in arriving and it is feared the catch may arrive late for the annual sale of sealskins which take place about the middle of next month. Several shipments, including the catches of the schooners already in port, have been forwarded, and those of the three schooners now on the west coast of Vancouver island and the three others on the way from Bering sea are eagerly awaited.

The Tees brought about fifty passengers, including many of the staff of the Sechart whaling station, which has been closed for the season. A number of Chinese who were engaged at Brewster's salmon cannery at Clayoquot, were also brought by the steamer. The cargo included 3,000 cases of salmon from the Clayoquot cannery, 130 barrels of whale oil and 30 tons of guano, completing the output of the whaling station now closed down. The oil and guano stored at the Kyuquot station will be brought on the next trip, on which the steamer leaves tonight.

No news was learned by the officers of the Tees regarding the report made by the fishing schooner Daisy, which recently returned to Seattle, of the probable loss of a Seattle fishing schooner with all hands near Clayoquot, nor was any report of the finding of wreckage made to officers of the steamer.

The steamer had a rough passage, bad weather being encountered from the time the Tees left Victoria until yesterday morning. The steamer will leave again tonight for Quatsino and way ports of the island coast.

THOUSANDS LINED TYNE

To Watch the Mammoth New Cunarder Leave on Her Way to Liverpool From Builders' Yards

The departure of the new Cunard liner, Mauretania, from the Tyne, was viewed by thousands, according to Newcastle newspapers received here telling of the event. The Newcastle Daily Journal says:

The proceedings had been talked of for weeks and everybody seemed to have determined that if they could by any means make arrangements to join the anticipated throng, they would do so. It is quite within the mark to say that few episodes in the long and eventful history of the Tyne have drawn as great a number of people as did the departure of the Mauretania. Men, women and children flocked in from all parts. It would be absolutely impossible to say how many thousands of spectators there were. Both banks of the river between Wallsend and Tynemouth appeared to be literally clad.

The scene in the vicinity will be long remembered by those who had the privilege and pleasure of looking upon it. Thousands upon thousands of people had assembled on the Wallsend side as well as on the south. In the builders' yard there was an immense crowd. Viewed as she lay alongside the wharf, the Mauretania's remarkable demensions and grace of outline were strikingly apparent. From her huge quartette of wide funnels there issued light clouds of smoke. Figures moving about upon her decks suggested the busy state of affairs that prevailed on board.

Two o'clock had gone seven or eight minutes when the deep, far-sounding syren of the Mauretania gave the signal for the approach of the tugs, which lay in readiness close by. The President and the Washington came up at the stem, and expeditiously the tow ropes were thrown out and made fast. In the meantime the Snowdon and the Gauntlet were getting in position astern, and the other tugs, the Champion and the Prince, were "standing by." At twenty-five minutes past two the monster began to move slowly—almost imperceptibly—forward with the aid of the two forward tugs. Her position had altered by only a few yards when she was brought to a standstill in preparation for going astern. The ground covered in that direction was little. "Ahead" was the next order, and just about twenty-five minutes to three o'clock the journey down the river was commenced, to the accompaniment of a chorus of syren "music" and the sounding of innumerable whistles. The noise may have been somewhat irritating to sensitive ears, but the heartiness of the send-off it was meant to express could not be otherwise than thoroughly appreciated. It must have announced to everybody within three or four miles of the neighborhood who could not see what was transpiring, that the Mauretania was on the move. She looked very large in contrast to the various craft round about. It was perhaps her stupendous height that made the deepest impression, though her other proportions, width and length, were commented upon in terms of wonderment and delight.

A Safe Drink

For Summer Time

Thorpe's Aromatic Pale Dry Ginger Ale

GERMAN CRITICISM OF TURBINE STEAMSHIPS

Teutons Discuss New Method of Propulsion in Contrast With Reciprocating Machinery

A German marine critic points out that even though the two new Cunarders may attain the high speed required for getting the promised high government subvention, it would by no means follow that the machinery plant of the turbine system possesses any advantage over that of the reciprocating engines of power. For there can be no doubt that steamers of similar dimensions as the Lusitania could certainly be equipped with reciprocating engines that could give them a speed of twenty-four and one-half knots as stipulated in the admiralty contract. The objection that in this case the machinery plant alone would take up a prohibitive amount of space and leave too little for passengers and freight, requires no refutation. The only question worth considering is, which of the two systems is likely to prove the safer and more economical one in the long run. In this respect Dr. Wiegand refers to the insurmountable difficulty for the turbine system, that its strong point, the rapidity of revolution, is not available for making the propellers revolve at their most effective speed. Experience proves that about eighty revolutions per minute is the most efficient rate at which to run the propellers of the ocean hounds. In the case of the Lusitania, however, the screws are to make 180 turns per minute in order to utilize the full power available. The fact that the efficiency of screw propellers is reduced by too rapid working cannot be overlooked. Especially against a strong head sea and great wind pressure the turbine steamers cannot, on account of their small propellers, develop as much additional pushing force as the old system with its larger propellers is capable of. The decisive point is, however, not this slight difference of efficiency that might be counterbalanced by other indisputable advantages of the turbine system. Much more important is the economic advantage of reciprocating engines that by reducing their speed an enormous saving of coal per mile may be effected, so that with the same supply of fuel the distance covered may be considerably lengthened.

Turbine steamers cannot save coal by not making the speed that their power calls for. If the turbine goes down to eighty or 100 revolutions, the consumption of coal is not essentially reduced, while their efficiency is, of course, practically nullified. This drawback may even seriously affect the safety of the turbine steamers on long voyages. If a turbine steamer encounters a succession of gales and heavy seas preventing its making headway, it may easily happen that the coal in its bunkers will not last for the lengthened time of crossing the Atlantic, while steamers of the old type have a way out of the difficulty by simply reducing their speed. This loss of speed will probably be of very frequent occurrence, because the propellers used for turbine steamers are of so small diameter that the highest possible effect is reached with 180 revolutions and by putting on more steam the efficiency is only nullified by the friction of the water. For the larger propellers that work most economically at eighty revolutions per minute a little acceleration, though with great waste of coal, may be possible by increasing the number of turns to eighty-five per minute.

It is clear that economic and safety considerations of this kind are of little weight for warships that require the highest speed only on an emergency for a short time and that derive the greatest advantage from the saving of space attainable by the turbine system. For the building of new men-of-war the experience of these largest and fastest turbine steamers will be of inestimable value, so that for the English Government the high subvention offered to the Cunard line is amply justified. But for the passenger traffic on the Atlantic it would be—even in the event of the Cunarders superseding the German steamers as the fastest on the ocean—at least premature to conclude that the future belongs to the turbine steamers.

Walter Johansen, mate of the schooner Annie E. Campbell, was struck by a sling-load of lumber, which fell while the vessel was being loaded at Astoria, and died in the hospital there on Wednesday.

CHANGING SENTIMENT

Oliver Goldsmith's "Deserted Village"

Goldsmith, in his "Deserted Village," spoke of a certain chapel where those who "went to scoff, remained to pray." So in life one often laughs at what he does not understand, and later, when he does understand, his laugh turns to praise. There were some who doubted the merits of Newbro's "Herpicide," the scalp germicide and hair-dressing; but since they have tried it, they are now among its best friends and strongest endorsers. Herpicide kills the germ that eats the hair off at the root, and the hair then grows again. As a hair dressing it is incomparable. Try it. Sold by leading druggists. Send 10c. in stamps for sample to The Herpicide Co., Detroit, Mich.

Two sizes, 50c. and $1.00. C. H. Bowes & Co., 98 Government Street, Special Agents.

MOVEMENT OF VESSELS

Steamers to Arrive.

From the Orient.

Vessel.	From.	Due.
Keemun		Nov. 8
Indravelli		Nov. 10
Empress of India		Nov. 11
Kaga Maru		Nov. 13
Kumeric		Nov. 19
Oanfa		Nov. 26
Monteagle		Nov. 29
From Australia.		
Kazembe	Auckland	Nov. 10
Aorangi		Nov. 21
Aparima		Nov. 9
Pondo		Dec. 8
Oriana		——
From Mexico.		
Lonsdale		Nov. 10
From Guayamas		
Steamer Sandown.		
From Skagway.		
Princess May		Nov. 10
Northern British Columbia Ports		
Queen City		Nov. 11
Camosun (Saunders)		Nov. 9
Venture		Nov. 19
From West Coast.		
Tees		Nov. 13
From San Francisco.		
Governor		Nov. 10
President		Nov. 15
City of Puebla		Nov. 20
Governor		Nov. 25
President		Nov. 30

Sailing Vessels.

Left.	Date.
Loudon Hill, Liverpool	May 24
(put into Capetown leaking, Aug. 17), sailed	Oct. 15
W. F. Babcock, Newcastle	——
Jas. Neswith, Newcastle	——
Alta	Newcastle
Seestern, Callao	——
Hillston, Cardiff	Sept. 7
Invernell, Honolulu	——
Governor Robie, Honolulu	——
Strathgyre, Callao	——
Schwarzenbek, Callao	——

Steamers to Sail.

For the Orient.

Line.	Date.
Iyo Maru	Nov. 12
Empress of India	Nov. 25
For Australia.	
Aorangi	Dec. 6
For Mexico.	
Lonsdale	Dec. 1
For Skagway.	
Princess May	Nov. 10
For Northern British Columbia Ports	
Venture	Nov. 20
Camosun	Nov. 9
Queen City	Nov. 13
Amur .....C. P. R.	Nov. 15
For West Coast.	
Tees .....C. P. R.	Nov. 8
For San Francisco	
Governor	Nov. 11
City of Peubla	Nov. 16
President	Nov. 21
Governor	Nov. 26

Local Steamers

Vancouver-Victoria

Princess Victoria.

Leaves Vancouver 1.30 p. m. daily except Tuesday.

Arrives Victoria 6 p. m. daily except Tuesday.

Leaves Victoria 1 a. m. daily except Tuesdays.

Victoria-Seattle.

Princess Beatrice

Leaves Victoria at 8.30 a. m., arrives Victoria at 5.30 a. m.

Chippewa.

Leaves Victoria daily except Thursdays, 4.30 p.m.

Arrives daily except Thursdays 1.30 p.m.

Victoria-Comox

City of Nanaimo

Leave Victoria Tuesdays at 6.00 a.m., for Nanaimo, calling at Kuper and Thetis islands and Crofton.

Leave Nanaimo Tuesdays at 5.00 p.m. for Union Bay and Comox direct.

Leave Comox Wednesdays at 7.00 a. m., for Comox and way ports.

Leave Nanaimo Thursdays at 7.00 a.m. for Comox and way ports. for Union Bay.

Leave Union Bay Thursdays at midnight for Nanaimo direct.

Leave Nanaimo Fridays at 7.00 a.m., for Vancouver.

Leave Vancouver Fridays at 1 p.m., for Nanaimo.

Leave Nanaimo Fridays at 5.30 p.m., for Union Bay and Comox direct.

Leave Comox Saturdays at 7.30 a.m., for Nanaimo and way ports.

Leave Nanaimo Saturdays at 2.00 p.m., for Victoria direct.

Victoria-New Westminster

R. P. Rithet

Leaves Victoria Tuesday and Friday.

Leaves Westminster Wednesday and Saturday.

Upper Fraser River

Beaver

Leaves New Westminster 8 a.m. Monday, Wednesday, Friday.

Leaves Chilliwack 7 a.m. Tuesday, Thursday, Saturday. Calling at landings between New Westminster and Chilliwack.

Lower Fraser River

Transfer

Leaves New Westminster Monday Tuesday, Wednesday, Thursday aand Friday 3 p.m., Saturday 2 p.m.; Additional trip Monday 5 a.m.

Leaves Steveston, Monday, Tuesday, Wednesday, Thursday, Saturday, 7 a.m.; Friday 6 a.m. Additional trip Saturday 5 p.m.

Vancouver-Nanaimo (E. & N. Ry)

Joan

Leaves Nanaimo 7 a.m.

Leaves Vancouver 1.30 p.m. daily except Sunday.

Sidney to Gulf Islands.

Iroquois, leaving Sidney daily.

Freight Rates

Destination	Puget Sound or B. C.
Sydney	32s 6d
Melbourne or Adelaide	36s 3d
Porte Pirie	36s 3d
Fremantle	42s to 45s
River Platte Ports	47s 6d
Japan ports	55s
Shanghai	35s to 36s 3d
Taku	35s to 36s 3d
Callao	50s
Direct Nitrate port	50s
Valparaiso for orders to discharge there and, or at one other port not north of Pisagua 2s 6d. less direct	52s 6d
South Africa Ports, Cape Town, Delagoa Bay Range	60s
Direct port United Kingdom	62s 6d to 65s
Cork for orders to discharge at a safe port, United Kingdom or continent, between H. & H.	65s to 67s 6d

Grain

For Portland or Puget Sound loading steamers are being paid 35s. to 37s. 6d., for the United Kingdom, or continent and sailers 32s. 6d.

The Overdue Vessels.

Silberhorn, 148 days from Newcastle, Australia for Pisagua, 35 per cent.

American ship Arthur Sewall 219 days from Philadelphia for Seattle, 50 per cent.

American ship Adolph Obrig, out 207 days from New York for San Francisco, 30 per cent.

British ship Glenogil, out 175 days from Liverpool, for San Diego, 25 per cent.

British ship Laurlston, out 141 days from Tumby Bay, for Falmouth, 10 per cent.

Only One "Bromo Quinine."

That is LAXATIVE BROMO QUININE. Look for the signature of E. W. GROVE. Used the World over to Cure a Cold in One Day. 25c.

Lever's Y-Z (Wise Head) Disinfectant Soap Powder is a boon to any home. It disinfects and cleans at the same time. 29

Royal Mail Service — Atlantic Steamship Lines

TRAVEL BY THE

Finest "Empresses" Fastest

WHEN GOING HOME FOR XMAS

Empress of Britain sails from Quebec.....Nov. 15
Empress of Ireland sails from St. John.....Nov. 29
Empress of Britain sails from St. John.....Dec. 13

Full information given and reservations gladly arranged by

GEO. COURTNEY
District Passenger Agent

Agent for all Atlantic Lines. 1102 GOVERNMENT ST.

Fire Arms and Ammunition

LARGEST STOCK AT

JOHN BARNSLEY & COMPANY, GOVT. ST.

STEAMER VENTURE SAILS NOVEMBER 7th

G. B. HUGHES

Real Estate, Insurance, etc.
572 Yates St., Victoria, B. C.

Six roomed House, near High School, all modern, in first class condition; brick and stone foundation; terms. A snap.....$3500

Seven roomed 1 1-2 storey frame house on North road, in good condition, beautiful view, good locality. A great bargain. Only $1800

We have the following choice property beautifully located on which we will build homes to suit purchaser and sell on easy terms.

Four lots in Carberry Gardens.

Two large lots at the corner of Beacon and St. Andrew sts., adjoining Beacon Hill Park.

One lot on Medana St.

And lot on Chambers St. with six-room modern house, just completed, for sale on easy terms.

MOORE & WHITTINGTON, Contractors and Builders.

Notice!

I have this day sold my jewelry business to Mr. W. H. Wilkerson, who will continue the same. All accounts due and owing to me are payable to W. H. Wilkerson, and he is authorized to collect same, and all accounts against the business will be paid by me.

Signed,
W. B. SHAKESPEARE.

MASSAGE

Swedish Movements, Electric Vibration, Bust and Body Development.

MR. BJORNFELT, SWEDISH MASSEUR.

Room 48, Five Sister's Block, Victoria, B. C.

Office hours, 11 to 12 a. m.

JAEGER

Fo· Changeable Weather

You are unaffected by changes in weather, temperature and climate if you wear Jaeger Pure Wool Day and Night Wear

It is the safest, most healthful and comfortable Underwear made.

The "Reason Why" is told in "Health Culture" by Dr. Jaeger (201 pages) and in our catalogue. Copies free.

Made in all sizes and weights for men, women and children, from the finest Natural wool and guaranteed against shrinkage.

Insist on getting Jaeger Underwear, and if your dealer won't supply you, write direct to us. Sold at fixed moderate prices by leading dealers in all principal cities.

Dr. Jaeger's Co Limited

316 St. Catherine St. W., Montreal
236 Portage Avenue, Winnipeg

Ladies' & Mens Suits from $3.00

TRADE MARK

ON JAEGER UNDERWEAR

TENDERS

Tenders are invited for a frame residence on Davie street and alterations to a house on the Dallas road. Tenders to be in by November 4th. The lowest or any tender not necessarily accepted. Plans and specifications to be seen at office of H. S. Griffith, Architect, room 14, Promis Block.

PACIFIC COAST STEAMSHIP CO.

FOR SAN FRANCISCO

Leaves Victoria 7.30 p.m.

S.S. President, City of Puebla, or Governor, Nov. 11, 16, 21, 26. Dec. 1, 6, 11, respectively. Steamer leaves every fifth day thereafter.

FINE EXCURSIONS BY STEAMER TO CALIFORNIA AND MEXICO.

ALSO TRIPS AROUND THE SOUND.

FOR SOUTHEASTERN ALASKA

Connecting at Skagway with W.P.& Y.R.

Leave Seattle at 9 p.m., Cottage City, City of Seattle or Humboldt, Nov. 9, 11, 20, 25.

Steamers connect at San Francisco with Company's steamers for ports in California, Mexico and Humboldt Bay. For further information obtain folder. Right is reserved to change steamers or sailing dates.

TICKET OFFICES—96 Government and 61 Wharf street, R. P. Rithet & Co., Ltd., Agents. C. D. DUNANN, Gen. Passenger Agent.

Broadway Wharf, San Francisco.

To the.... KLONDIKE GOLD-FIELDS

WHITE PASS & YUKON ROUTE

Steamers from Puget Sound and British Columbia ports connect at Skagway with the daily trains of the White Pass & Yukon Route for White Horse and intermediate points.

Commencing immediately after navigation has closed, this company will operate regular six-horse Concord coaches between White Horse and Dawson, carrying passengers and mail.

For further information apply to

TRAFFIC DEPARTMENT
Vancouver, B. C.

SEATTLE ROUTE

Seattle-Townsend-Victoria Route.

S. S. CHIPPEWA leaves Wharf St. Dock (behind Postoffice), daily except Thursday, at 4.30 p.m., for Port Townsend and Seattle, arriving Seattle about 9.30 p.m. Returning leaves Seattle 8.30 a.m. daily except Thursday, arriving Victoria about 1.30 p.m.

TICKET AGENTS

JAS. McARTHUR, Wharf Street, Office phone 1451.

N. P. Ry., Yates and Government Sts.

G. N. Ry., 75 Government Street.

UNION S.S. COMPANY OF B.C., Ltd.

S.S. "CAMOSUN"

Will sail for

Prince Rupert — Hartley Bay
Alert Bay — Port Simpson
Namu — Swanson Bay

Port Essington for Hazelton and Bulkley Valley

and Intermediate Points

Saturday, November 9, 1907

Leaving Outer Wharf at 10 o'clock p.m. Freight must be delivered at warehouse, 53 Wharf street, before 5 p.m., on day of sailing, or at the outer wharf.

GRAND TRUNK RAILWAY SYSTEM

Solid wide Vestibule Trains of Coaches AND SLEEPING CARS BETWEEN

CHICAGO, LONDON, HAMILTON, TORONTO, MONTREAL, QUEBEC, PORTLAND, BOSTON,

And the Principal Business Centers of

Ontario, Quebec and the Maritime Provinces.

Longest Double-track Route under one management on the American Continent.

For Time Tables, etc., address

GEO. W. VAUX,
Assistant Gen'l Passenger and Ticket Agent,
135 ADAMS ST., CHICAGO, ILL.

J. E. PAINTER & SON

Wood and Coal Dealers,

Office 29 Cormorant. Phone 536.
Residence Phone A-426.

Truck and Dray Work.

We are agents for the Old Reliable Wellington Coal.

$7.50 per ton, 2,000 lbs.

COMMERCIAL AND FINANCIAL

CONTEST FOR GOLD BECOMES LIVELY

Metal is Still Expected to Float Towards New York From Europe

New York, Nov. 7.—The contest of the European markets to retain their gold resources was indicated by the simultaneous action today of three of the larger central banks of Europe, and a call for a meeting tomorrow of the governing body of another. The Bank of England advanced its rate of discount of six per cent to seven per cent, a rate which has not before been reached since 1873. The Bank of France advanced its discount rate from 3½ to 4 per cent, and fixed the rate for loans on securities at 4½ per cent. The National Bank of Belgium advanced its rate of discount from 5½ to 6 per cent. The governor of the Imperial Bank of Germany, called a meeting of the governing board for tomorrow, which is expected to advance the discount rate of the bank from 6 to 7 per cent.

These movements in Europe are regarded as an indication of the ability of New York to command gold and the offers of the European banks to protect themselves against this demand. The stock market reflected the pressure for money by considerable declines today, but these declines were generally expected by bankers, who looked upon the rapid advance in quotations of yesterday as hardly justified by the situation. There are, no doubt, powerful speculators who would like to undertake manipulation in the market, but the influences arrayed against them are so strong that it will require hard work on their part to take any course which is opposed to conservative banking opinion.

The engagement of gold today brought up the total importation on the present move to $40,425,000, an amount which would permit a loan expansion of more than $150,000,000 if the total reserves had not been already impaired. The situation in regard to the trust companies is gradually becoming normal. The committee on trust companies is satisfied that their assets will meet their obligations, while the temporary scarcity of currency caused by hoarding and the desire of the banks to husband their resources are being met very generally, according to reports reaching New York bankers, by the issue of printed certified cheques or temporary interest-bearing notes, and in some cases by scrip issued by manufacturing and other non-banking corporations. This resource was very generally employed in the panic of 1890, and practically no trouble arose from any such issues. Most of the scrip issued at that time was payable after a specified period, such as ninety days or six months, but were issued by the banks with the support of the clearing house, it being usually specified that the paper would be received on deposit at clearing house banks.

The individual depositors of the Trust Company of America, both at the main and branch offices, were all paid off today.

NEW YORK STOCKS.

By F. W. Stevenson.

New York, Nov. 7, 1907.

	Open.	High.	Low.	Close.
Amal. Copper ..	50	50¼	48	48¼
Am. Car. & Fy..	27	27	26½	26½
Am. Cot Oil. ..	25¾	25¾	25½	25½
Am. Loco.	40	40	39	39⅛
Am. Smelters ..	69⅞	69⅞	66⅞	66⅞
do pfd	87¼	87¾	86½	86½
Am. Sugar	104½	105	103¼	103½
Anaconda	33	33	31½	31⅝
Atchison	72¾	73⅛	71⅛	71⅛
do pfd	84½	84½	84	84
Am. Woolen	15¼	15¼	15	15
B. & O.	80½	80½	78¾	78⅞
do pfd	75	75	74½	74½
B. R. T.	32⅞	32⅞	31½	31¾
C. P. R.	145	145	139	141
Con. Leather ..	13¾	13¾	13½	13½
C. F. & I.	16¾	17	16¾	16¾
C. & G. W.....	7⅝	7⅝	7½	7½
C. M. & St. P...	104	104	101⅝	101¾
C. & O.	28⅝	28⅝	28¼	28⅜
C. T. & T.	5	5	5	5
D. & R. G.	18½	18¾	18½	18½
Erie	17¾	17¾	17	17⅛
Ill. Central	..	..	..	124
Int. Paper	8¼	9¼	9	9
L. & N.	95	95	95½	94½
Mo. Pac.	55	55½	55	55¼
M. St. P. & SSM.	72¾	73⅛	72	72¾
do pfd	..	..	..	117
N. P.	108½	108¾	107⅝	107¾
N. Y. Cent. ...	98½	98¾	97½	97⅞
N. & W.	63	63	62½	62¾
O. & W.	31¼	31½	31	31
Penna.	109	109⅛	107¾	108
People's Gas ..	75	75	74½	74½
Press. Steel Car	17½	17½	17¼	17¼
Reading	77⅞	78	76¼	76⅜
Rock Island ...	13¾	13¾	13⅛	13⅛
do pfd	35	35	34½	34½
Sloss Steel	35½	35½	34½	34¾
S. P.	66¾	67⅞	67	67
do pfd	103½	103½	103	103
S. R.	12¾	12¾	12¼	12½
T. C. & I.	..	..	..	130
U. P.	110¼	111	109⅛	109⅞
do pfd	77½	77½	77	77
U. S. Steel	24¾	25¼	23⅞	23⅞
do pfd	84¾	85¼	83¾	83¾
Wabash	9	9	8¾	8¾
do pfd	16	16	15	15¼
Wis. Cent.	13½	13½	13	13
do pfd	29	29	28½	28½
West. Union ...	62	62	61½	61½

Sales of stock to 11 a. m. 139,500 shares. Sales of stock to 12 n. 215,000 shares. Sales of stock to 1 p. m. 250,300 shares. Sales of stock to 2 p. m. 302,600 shares.

Total sales for the day 380,000 shares.

Money on call closed at 6 per cent.

Prices of Metals.

New York, Nov. 7.—Pig iron, dull. Copper, weak; Lake, 14@14¼. Lead, weak. Tin, weak; straights, 29.50@29.80. Smelter, weak

London, Nov. 7.—Bar silver closed dull at 27 1-16d per ounce.

MONEY SCARCITY YET AFFECTS STOCKS

Speculators Leave the Market Alone Because of Uncertain Conditions

New York, Nov. 7.—Several important events today served as an admonition that conditions are not ripe to move definitely. The rise in the official discount rate of the Bank of England to 7 per cent, while clearly foreseen yesterday, was too imposing an evidence of the strain now extending through the world's money markets not to make a formidable impression. It had been expected that the Imperial Bank of Germany would be forced to follow this example, but the rise in the Bank of France official rate to 4 per cent had not been so considered, and emphasized the influence of the English bank's actions. Additional gold was engaged for New York today in spite of these measures, which may, in fact, serve to attract gold to London and Paris from other sources, but seem inefficacious to obstruct the withdrawals from New York.

Money on call for operations in stocks still remains scarce. The immediate results of the completion of the Tennessee transaction in the stock market proved rather disconcerting. With the admission to the stock exchange list of the $30,000,000 of the United States Steel syndicate bonds presumably employed in this transaction, there was liquidation and a decline of three points in the bonds. Tennessee coal and iron also fell precipitately from the artificial level at which it has been arbitrarily held.

CHICAGO BOARD OF TRADE.

By. F. W. Stevenson.

Chicago, Nov. 7, 1907.

	Open.	High.	Low.	Close.
Wheat No. 2—				
Dec.	91¾	93⅝	90½	90¾
May	101	101⅝	99⅝	100⅛
Corn No. 2—				
Dec.	57⅝	58⅜	57	57¾
May	58¼	59¼	57⅞	58½
Oats No. 2—				
Dec.	48¼	49	47⅜	47½
May	50⅞	51¾	50⅛	50½
Pork—				
Jan.	13.00	13.35	13.00	13.25
May	13.50	13.70	13.45	13.57
Liverpool Wheat—				
Dec.	8s. 1¼d.			8s.

Wheat in New York.

New York, Nov. 7.—Wheat receipts, 216,600; exports, 184,734; sales, 3,500,000 futures, 400,000 spot. From a weak opening, wheat advanced a cent on bad Russian crop news and reports of a big short trade late on Tuesday. A break of nearly 3 cents followed, due to the disquieting Wall Street reports, and the market closed heavy at 1¾@2⅝ net decline. December, $1.03½@$1.06¼, closed $1.03½; May, $1.07⅝@$1.10¼, closed $1.07⅞.

MONTREAL STOCKS.

By Waghorn, Gwynn & Co. 519 Granville street, Vancouver:

Montreal	237	235
Molsons	193¼	...
Merchants	158	155
Commerce	163	...
Twin City	72¾	72½
Mont. Heat and Power...	83¼	82¾
Ogilvies	118	...
Mont. Street Railway	167⅛	166⅞
Toronto Street Railway ..	86	86
Dominion Coal, com.	41	39⅛
Dom .Iron and Steel, com.	54½	53⅜
Can Pac. Ry., Montreal..	144½	143
Can. Pac. Ry., London....	150	...

THE LOCAL MARKETS

Retail Prices

Flour

Royal Household a bag.....	$2.00
Lake of the Woods, a bag....	$2.00
Calgary, a bag	$2.00
Hungarian, per $bbl.....	$7.70
Snowflake, a bag	$1.70
Snowflake, per bbl.	$6.80
Moffet's Best, per sack	$2.00
Moffet's Best, per bbl	$7.70
Drifted Snow, per sack, ...	$1.70
Three Star, per sack	$2.00

Foodstuffs

Cracked Corn, per ton	$38.00
Bran, per ton	$30.00
Shorts, per ton	$32.00
Feed Wheat, per ton	$42.00
Oats, per ton, ...	$35.00
Barley, per ton	$31.00
Hay, Fraser River, per ton ..	$25.00
Cornmeal, per ton	$38.00
Chop feed, best, per ton	$27.00
Whole corn, best, per ton..	$36.00
Middlings, per ton	$30.00

Vegetables

Celery, four heads	25
Egg Plant, per lb.	15
Citron, per lb.	5
Lettuce, two heads	5
Lettuce, hot house, 3 heads..	10
Garlic, per lb.	10
Onions, local, per lb.	2½
Cucumbers, hot house, each ..	5
Tomatoes, outdoor, 3 lbs....	.25
Potatoes, local, per sack	$1.75
Peas, local, per lb.	8
Sweet Potatoes, new, 4 lbs. ..	25
String beans, per lb.	8
Vegetable marrow, each ....10 to	25
Corn, per doz.	35
Green peppers, each	3
Chili peppers, per lb.	30
Squash, per lb.	4
Pumpkins, per lb.	4
Cauliflowers, each	25
Cabbage, local, per lb.	5
Red Cabbage, per lb.	5

Dairy Produce

Eggs—	
Fresh Island, per dozen.....	.60
Cooking, per doz	35
Cheese—	
Canadian, per lb.	25
Neufchatel, each	5
Cream, local, each	10
Butter—	
Manitoba, per lb.	35
Best dairy, per lb. ..... 35 to	40
Victoria creamery, per lb....	50
Cowichan creamery, per lb....	50
Delta Creamery, per lb.....	45
Chilliwack Creamery, per lb..	45
Butter, cooking, per lb.	30

Fruit

Quince, per lb.	10
Grape Fruit, per dozen	1.00
Oranges, per doz. ..... 30 to	50
Lemons, per doz.	40
Figs, cooking, per lb. .. .. 8 to	10
Rhubarb, per lb.	5
Apples, local, 4 lbs. for	25
Grapes, California, per basket	60
Bananas, per doz.	35
Figs, table, per lb.	35
Raisins, Valencia, per lb. ...	20
Raisins, table, per lb. .. .. 25 to	60
Cantaloupes, each ..... 10 to	20
Grapes, Con., per bask.....	$1.00
Pineapples, each	50
Pears, per box. ..... $1.25 to	$1.50
Huckleberries, Sooke, 2lbs. for	.25
Cranberries, per lb.	.20

Nuts

Walnuts, per lb., ...	30
Brazils, per lb.	30
Almonds, Jordon, per lb. ..	75
Almonds, California, per lb.	30
Cocoanuts, each	15
Pecans, per lb	80
Chestnuts, per lb.	.30

Fish

Finan Haddies, per lb.	20
Cod, salted, per lb. .. .. .. 10 to	12
Halibut, fresh, per lb. ..... 8 to	10
Halibut, smoked, per lb	15
Cod, fresh, per pound ..... 6 to	10
Flounders, fresh, per lb. ..... 6 to	8
Salmon, fresh, white, per lb. ..	8
Salmon, fresh red, per pound 6 to	10
Salmon, smoked, per lb.	20
Clams, per lb	5
Oysters, Olympia, per pint .. 40 to	50
Oysters, Toke Point, doz. .... 40 to	50
Shrimps, per pound ..... 25 to	30
Smelts, per lb. ..... 8 to	10
Herring, kippered, per lb. ...	12½

Meat and Poultry

Lamb, per lb	15 to 25
Mutton, per lb	12½ to 20
Lamb, per quarter, fore	1.00 to 1.50
Lamb, per quarter, hind . ..	1.75 to 2.00
Veal, dressed, per lb	12½ to 18
Geese, dressed, per lb.	18 to 20
Ducks dressed, per lb.	20 to 25
Chickens, per lb	20 to 25
Chickens, per lb., live weight	12½ to 15
Chickens, broilers, per lb. ...	25
Guinea Fowls, each	$1.00
Pigeons, dressed, per pair ..	50
Rabbits, dressed, each	50 to 65
Hare, dressed, each	75
Hams, per lb.	25 to 30
Bacon, per lb	25 to 30
Beef, per lb	8 to 18
Pork, dressed, per lb	15 to 18

WILLIAM BLAKEMORE, M. I. M. E.

Consulting Mining Engineer

88½ Government Street, Victoria.

Member Canadian Mining Institute.

Member North of England Institute of Mining Engineers. Greenwell Gold Medalist 1904.

INSPECTIONS - REPORTS - VALUATIONS.

Real Estate Bargain

20 feet frontage on Covernment Street, near corner of Yates and Government Streets. Price only $3,350. $1,350 cash; bal. at 6 per cent.

A. W. MORE

34 Broad St., Corner Trounce Ave.

STOCKS BONDS

F. W. STEVENSON

Commission Broker

21 BROAD STREET

GRAIN COTTON

WANTED—Strong youth, 16 or 18, for delivery wagon and help in store. Box 923, Colonist Office. n7

New Advertisements

WANTED—Good man for real estate office. No previous experience necessary if you are a hustler. P. O. box 702. n8

WANTED—Young mar wants situation in gentleman's stables. C. W. Lee, care of Mrs. Schmidt, 55 Kings rd. n8

WANTED—Lumberman desires position as bookkeeper, yard foreman or manager. Box 907 Colonist. n8

ROOM WANTED—At once. Apply P. O. box 34, Victoria. n8

TO LET—Comfortable newly furnished house, close to Parliament buildings, on car line, for 3 or 6 months, all conveniences. Telephone and electric light. Would sell contents. 918 Colonist. n8

GARDENER—English; experienced inside and outside work, seeks employment. Box 914 Colonist. n8

TO LET—Furnished suite of two or three rooms, with pantry for housekeeping. 120 Vancouver St. n8

WANTED—A team of horses about 1200 lbs., or a suitable horse for delivery wagon. A. J. Woodward, Ross Bay. n8

WANTED — Employment by strong young man, Scotchman, work on farm or dairy not objected to; good milker. Box 920, Colonist.

EXPERIENCED grocery clerk wants situation; wholesale or retail. Box 921, Colonist.

STOLEN—September 27, 22-inch frame boy's Rambler bicycle, new. Reward. Plimley Auto Co.

FOR SALE—Cows. Apply Speed Bros.

FOR SALE—50 cents each; receipt for making waterproofing for clothing; blacking without polishing; polish for metals; furniture polish cleans and produces a lustrous body instantly, costs 40 cents per gallon; receipt promptly sent for $1.00. J. A. Biddle, Crofton, B. C. n7

LOST—Yesterday, from the residence of J. S. H. Matson, Dunsmuir Road an Ayrdale puppy. The person returning same to above address will be rewarded. n7

WANTED—An experienced real estate and insurance man, who can do good business to communicate with Box 824, Colonist. None but persons of reliable character, knowing Victoria thoroughly, need apply. n7

WANTED—To purchase, a good insurance business or agency. Owner can secure position with the purchaser if he so desires. Address Box 925 Colonist. n7

WANTED—To buy lease and furniture of a high class boarding house or established commercial business; state price and terms to P. O. Drawer 705. n7

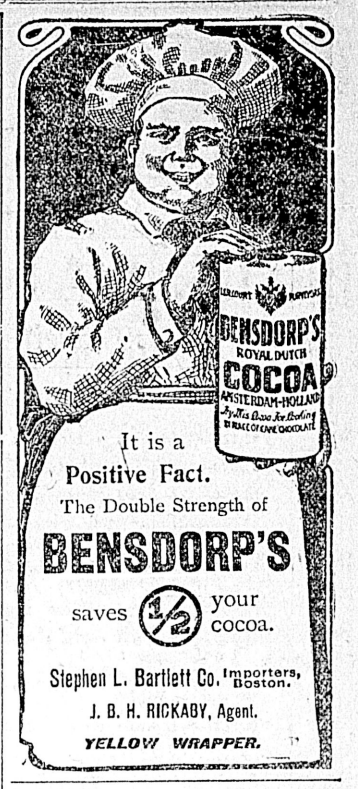

It is a Positive Fact.

The Double Strength of

BENSDORP'S

saves ½ your cocoa.

Stephen L. Bartlett Co. Importers, Boston.

J. B. H. RICKABY, Agent.

YELLOW WRAPPER.

Portland Canal Mining and Development Co. Limited

We have been instructed by the above company to offer for sale to the public a limited number of Treasury Shares at their par value

25c

Orders should be accompanied by cash remittance and shares if available will be allotted in order received.

WAGHORN, GWYNN & CO.,

Stock Brokers, Vancouver.

—Or—

Mitchell Martin & Co., Victoria

Parke Bevan & Co., Victoria

MITCHELL MARTIN & CO.

Loan, Discount and Financial Agents Stockbrokers

Real Estate

35 Yates Street Phone 1492

Stocks and bonds bought and sold for cash and on margin.

A choice selection of Lots, Acreage, Fruit Farms, Timber Limits and Houses for sale on easy terms.

Connection: Waghorn, Gwynn & Co., Vancouver, B. C.

Ideal Shoe Store

Late Paterson Shoe Co.

1116 GOVERNMENT STREET

WE FIND ON INSPECTING THE STOCK of the Paterson Shoe Co., which we have just purchased, although it is the best assorted and most complete in the city, it is heavily overstocked with FALL AND WINTER SHOES, and owing to the enormous shipments of new goods, both daily arriving and expected, we are forced to wipe out a portion of the stock by putting on

Ideal Shoe Store

Late Paterson Shoe Co.

1116 GOVERNMENT STREET

The Greatest Bona-Fide Shoe Sale

EVER HELD IN VICTORIA

The High Quality of the Stock kept by the Paterson Shoe Co. is too well known to need any recommendation by us.

$22,000 Worth of Men's, Women's and Children's Shoes to be turned at once into Money. $22,000

SALE BEGINS TODAY

The knife is put into every line in the store, and an unparalleled opportunity of saving money is offered by this sale. We can fit out the entire family for less than half what it has cost you before Read the prices given below and act quickly. Your dollars have never stretched so far before.

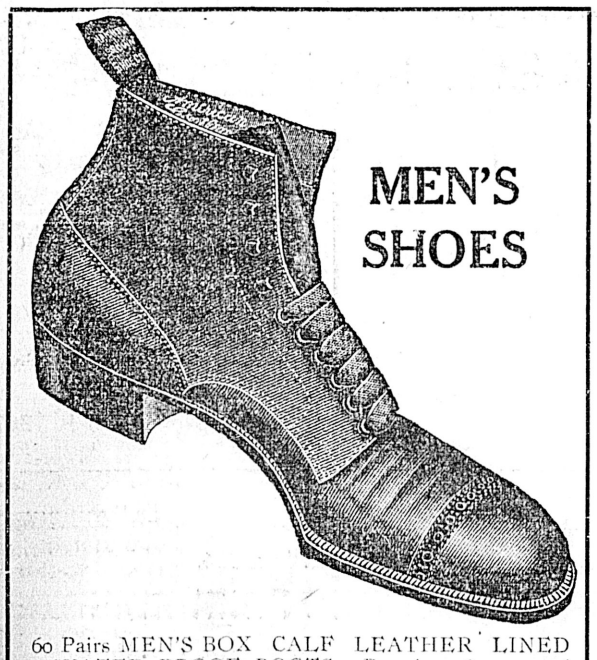

MEN'S SHOES

60 Pairs MEN'S BOX CALF LEATHER LINED WATER PROOF BOOTS. Regular $5.50 and $5.00 ..... $3.50

50 Pairs MEN'S VICI BOOTS, good dressy shapes. Regular $5.00 ..... $3.50

40 Pairs MEN'S BOX CALF GAITERS. Regular $3.50 ..... $2.25

40 Pairs MEN'S WALK OVERS, tan, buff and vici. Regular $5.50 and $5.00 ..... $2.50

60 Pairs MEN'S WALK OVER BOOTS, patent, vici, calf leather. Regular $6.00, $5.50 and $5.00 .. $3.00

120 Pairs MEN'S CALF AND DOUGLAS WELTS. Regular $4.00 and $3.50 ..... $2.25

60 Pairs MEN'S BUFF SLIPPERS. Regular $2.00 and $1.75 ..... $1.00

30 Pairs MEN'S PEBBLE SLIPPERS. Regular $1.50 ..... 75¢

MISSES' SHOES	40 Pairs MISSES' DONGOLA BOOTS. Regular $2.50, $2.00 ... $1.75 20 Pairs MISSES' DONGOLA OXFORDS, good soles. Regular $2.00 $1.75 ... $1.25 36 Pairs MISSES' PATENT BOOTS, cloth kid tips. Regular price $2.75 ... $1.75 40 Pairs CHILD'S LACE AND BUTTON BOOTS, Calf and Kid, $1.75, $1.50 ... $1.00 40 Pairs CHILD'S SLIPPERS, fine Kid, $2.00, $1.50 ... $1.00 30 Pairs CHILD'S DONGOLA SLIPPERS, $1.50, $1.25 ... 75¢ 100 Pairs INFANTS' KID BOOTS, sizes 1, 2, 3, 4, 75c ... 25¢	MISSES' SHOES
BOYS' SHOES	30 Pairs BOYS' HEAVY BUFF BOOTS. Regular $2.50, $2.00 .. $1.50 40 Pairs BOYS' DONGOLA OXFORDS. Regular $1.50 ... 90¢	BOYS' SHOES
YOUTHS' SHOES	50 Pairs YOUTHS' BUFF BOOTS. Regular $1.50 ... $1.00 30 Pairs YOUTHS' DONGOLA OXFORDS. Regular $1.25; now ... 75c	YOUTHS' SHOES

IDEAL SHOE STORE

1116 GOVERNMENT STREET

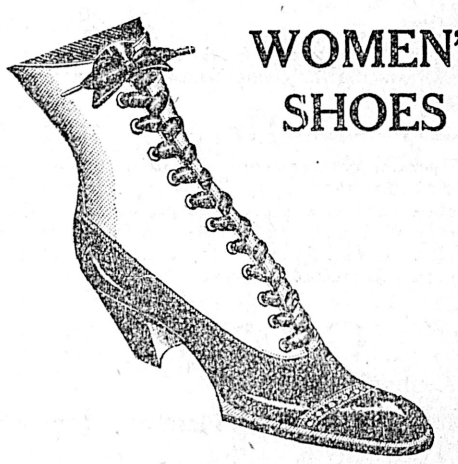

WOMEN'S SHOES

150 Pairs FAMOUS SOROSIS SHOES. Regular $5.50, $5.00 and $4.50 ... $3.00

38 Pairs LADIES' PATENT BOOTS. Regular $5.50, $5.00 and $4.50 ... $3.00

60 Pairs LADIES' VICI KID BOOTS, Regular $4.50 and $3.50 ... $2.50

50 Pairs LADIES' VICI KID AND PATENT OXFORDS. Regular $3.50 and $3.00 ... $2.50

32 Pairs LADIES' PATENT AND VICI SLIPPERS, French heels. Regular $3.00 and $2.00 ... $1.00

50 Pairs LADIES' PATENT AND VICI KID SLIPPERS. Regular $3.50, $3.00 and $2.50 ... $1.50

20 Pairs LADIES' PATENT AND VICI SLIPPERS. Regular $4.50, $4.00 and $3.00 ... $1.50

60 Pairs LADIES' COLORED SATIN SLIPPERS, slightly damaged. Regular $3.00 and $2.50 values, ... 50¢

100 Pairs LADIES' FELT AND CROCHET SLIPPERS. Regular $2.00 and $1.50 ... 90¢

VICTORIA REAL ESTATE

B.C. LAND & INVESTMENT AGENCY

40 Government Street LIMITED Victoria, B.C.

$1,150—4-roomed cottage and lot 60 x 60, James Bay. Terms.

$1,300—Cottage and 2 lots, each 50 x 140. A bargain.

$1,350—5-roomed house, pantry, bath room, stable, lot 50 x 135.

$2,200 will purchase corner lot with store and dwelling, latter rented at $25 per month. A bargain.

$2,500 will purchase a modern brick dwelling and lot 30 x 120. Terms if necessary.

$2,500—5-roomed cottage, brick foundation and 3 lots, on terms.

$2,800—6-roomed cottage with 2 full sized lots, overlooking the water, Rock Bay.

$2,000—5-roomed cottage with bath and sewer on Pandora street, easy terms.

$2,300—6-roomed modern house with front and back entrance. Terms.

$2,400—6-roomed cottage and lot 35 x 120, less than 4 blocks from the centre of the city.

$3,500—2-storey dwelling, nicely situated on car line, only $500 cash required.

$250 cash and monthly instalments of $40 each, will purchase a two-storey dwelling well situated, less than 10 minutes from the P. O. Price only $2,750.

$4,500—Large dwelling in James Bay, with lot 60 x 240.

$3,000—7-roomed modern dwelling on Quebec street. Easy terms.

$4,000—Large corner lot on Dallas Road, with two cottages.

James Bay—$2,300, two lots (double corner) on car line, close to Park. Extremely cheap

For Fruit and Farming Land call for Printed List.

FIRE INSURANCE WRITTEN—PHOENIX OF LONDON.

A FARM SNAP A FARM SNAP

If Taken at Once

We are offering something in the way of a farm snap which should interest you if you are in the field for something cheap and good.

This property contains 9 acres of the best land situated on the East side of the Old West Saanich Road, and overlooking Elk Lake, where the city's water is now supplied from, and being about 6 miles from the city limits.

There are 75 young fruit trees and 2,000 strawberry plants, which should bring you in a fair revenue next year. It has an Eastern slope toward the Elk Lake, and could be made a beautiful suburban home.

As to the price, this is a snap, and for the next few days can be bought for

$1,800.00

and on terms that would surprise you. Now, if you are looking for a chicken ranch, fruit farm, or suburban home, this is the place for you.

We can recommend this, and consider it one of the best buys now offering. We will be pleased to show any prospective purchasers over the property.

For any further information apply to

P. R. BROWN, LIMITED

MONEY TO LOAN, STORES AND DWELLINGS TO LET

Phone 1076 30 BROAD STREET P. O. Box 428

FOR RENT

11 acres on Quadra Street, close to the Pumping Station. New 6-roomed house, cost $1,300, bath and city water. Young orchard and about half suitable for cultivation,

$25 Per Month

PEMBERTON & SON

62 FORT STREET

Established 1858 **A. W. BRIDGMAN** Telephone 86

41 Government Street

CHOICE BUILDING SITE FOR AN APARTMENT HOUSE

As a business proposition, an up-to-date apartment house pays handsome profits. In Victoria the absence of such a house is generally remarked and at the same time regretted by the numerous Eastern new-comers. I have the exclusive sale of

FIVE CHOICE LOTS

Centrally situated, within five minutes' walk of Post Office, and a like distance from Beacon Hill Park, where values are steadily increasing. The position cannot be equalled, and commands a clear view of mountains and sea. This is indeed the ideal location for a select apartment house.

Price $7,000.00 Only

For Full Particulars apply A. W. Bridgman, 41 Government St.

Have You Received Notice To Quit?

If you haven't, you are very likely to before the winter is over. Why not buy a house and get away from the renting proposition altogether? Here is a good buy, and one that most people can handle, as the terms are easy.

$1,100

4-room cottage in good order, 2 bedrooms, parlor, dining room, kitchen, pantry and woodshed. Sewer connection. Lot 30 x 120. Terms $400.00 cash, balance to be arranged.

Here's Another Good Buy

4-room cottage, consisting of sitting-room, 2 bedrooms, very large kitchen, bath, sewer connection. Large wood shed. Fitted throughout with electric light. House is nicely furnished and has been papered and painted inside and out. The whole property is very neat and comfortable and is situated on one of the best streets close to centre of city. Owner is compelled to return east and will sacrifice for the ridiculously low figure of $1,700.00.

GRANT & LINEHAM

Telephone 664 No. 2, VIEW STREET P. O. Box 307

Money to Loan Fire Insurance Written.

A NEW SUB-DIVISION

3-4 of a mile distant from the City Hall

Lots 1, 2, 3, 4.....$450 each
Lots 5, 6, 7, 8.....$500 each
Lots 9 and 10.....$750 each
Lots 11 and 12.....$500 each
Lots 13, 14, 15, 16, 17.....$400 each
Lots 18 and 19.....$450 each
Lots 20, 21, 22, 23, 24, 25, 26.....$400 each
Lots 27, 28, 29.....$500 each
Lots 30, 31, 32.....$400 each
Lots 33, 34, 35.....$500 each

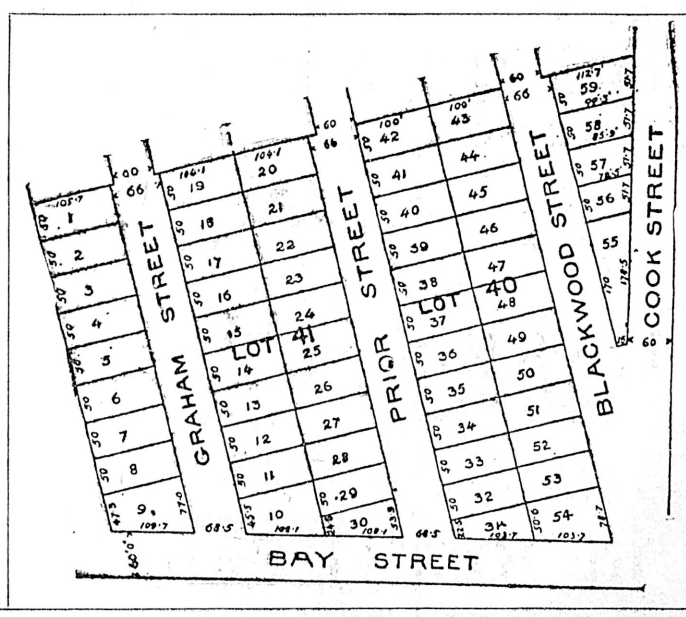

A NEW SUB-DIVISION

3-4 of a mile distant from the City Hall

Lots 36, 37, 38, 39, 40, 41, 42.....$400 each
Lots 43, 44, 45, 46, 47, 48, 49.....$400 each
Lots 50, 51, 52, 53.$600 each
Lot 54.....$750
Lot 56.....$350
Lot 57.....$400
Lots 58 and 59.....$500 each

1-3 Cash; balance: 6, 12 and 18 months,

Not an Inch of Poor Land

BOND & CLARK

Telephone 1092. 614 Trounce Avenue. P. O. Box 336.

Delightfully Situated

TIMBER

THIRTY-FIVE SECTIONS

on Vancouver Island. Guaranteed to go 25,000 ft. per acre. Seventy-five per cent Cedar

TIMBER

GRAY, HAMILTON, DONALD & JOHNSTON, LIMITED, 63 YATES ST.

TELEPHONE 668 VICTORIA WINNIPEG REGINA TELEPHONE 668

VICTORIA REAL ESTATE

TELEPHONE 1424 POST OFFICE BOX 787

C. W. BLACKSTOCK & CO.

632 Yates St. REAL ESTATE, FINANCIAL AND LOAN AGENTS Victoria, B.C.

25 Timber Claims, Cowichan Lake

Two good Houses, almost completed, on Cook Street, near Pandora; at a bargain.

Beautiful Lot of eight acres, Gordon Head, fine house, stable, chicken runs, well, strawberries fruit; all for $7,350

Seven-roomed House, No. 51 North Park Street; easy terms..$2,500

Two and one-fifth acres, four miles from city, cottage, stable, chicken runs, nice orchard all clear $2,500

Fifteen acres, four miles from city, unimproved, good fruit land; per acre $400.00

Good House, on corner lot, close to car line, park and beach; rents for $30; easy terms; price $5,500

Two good Houses, nice lawns and trees; seven-roomed, all modern, two blocks from beach, three blocks from Beacon Hill park; half block from car line; easy terms; each house $3,000

Seven-roomed House, on King's Road, $400 cash; price.....$1,800

Beautiful Residence, on Gorge Road, satisfactory terms.....$7,000

Lots as an investment, $500 and up; $150 cash, balance in six, twelve and eighteen months.

Good nine-roomed house, all modern, electric light, gas, hot and cold water, seven minutes from post office; $3500; $500 cash, balance in four years. This will suit you.

Nineteen Timber Limits, so situated that it can be conveniently logged into water; A1 millsite; price, $2.75 per acre; will average 20,000 feet per acre.

Seven-roomed House, Pandora Avenue; $1,850; $550 cash; balance on easy terms.

Good building Lots in different parts of the city.

CALL AND CONSULT US BEFORE INVESTING. SAMPLE ROOMS FOR RENT

VICTORIA, REGINA AND SASKATOON

R. S. DAY & B. BOGGS

ESTABLISHED 1890

Water Frontages

ESQUIMALT—South portion of Section 48, between Nelson and Wellington streets, close to tram; over 2 acres. Beautiful suburban site for home.

BELMONT PARK—Fronting on Lagoon, 5 acres choice land nearly clear; running stream. Price.....$1.500

OAK BAY—Mount Baker avenue, cor. Orchard, 4 large lots close to town, with uninterrupted view. Price, each.....$1,500

GORDON HEAD—28 acres choice orchard land over 500 trees in bearing, small fruits, asparagus beds, cottage and outbuildings. We can prove that this is one of the loveliest positions for a home in British Columbia.

LOST LAKE—14 acres, nearly all cultivated, only 3½ miles from Victoria P. O. Price, per acre.....$400

BEAVER LAKE—34 acres close to lake and bounded by railway line. Price, per acre..$90

SAANICH ARM—25 acres on Union Bay, having nice frontage.

SAANICH ARM—30 acres near Mount Newton, 2½ miles from Saanichton, with new six-room dwelling, barn, chicken houses. Price.....$6,000

50 ACRES—Close to above, without improvements. Price.....$3,000

SOUTH SAANICH—70 acres between East Road and Bazan Bay, 60 acres cultivated, 10 cleared, small cottage. This is one of the best properties in district. Price, per acre....$170

620 Fort Street TELEPHONE 30 Victoria, B.C.

PHONE 1400 PHONE 1400

The Hugo Ross Realty Co.

Limited, 62 Yates Street

A 1 INVESTMENT

Six two-storey houses, (seven rooms), in good repair and well rented. Situated on Douglas Street on three full-sized lots on car line.

Price Only $6,400

Very easy terms. Or would sell five singly for $1,000 each. $1,500 for the corner house.

Keep Your Eye On This

According to promise, we now offer you a limited number of choice lots at $300 each. Cash $15. Balance $10. monthly.

None of them are over three minutes' walk from street car and all have a nice outlook over Oak Bay. Who would not buy a lot on SUCH EXTRAORDINARY TERMS, build a house and secure a home?

DON'T FORGET
$15 STARTS YOU

LATIMER & NEY

16 Trounce Avenue Phone 1246

ALBERNI

PROPOSED TERMINUS OF THE C. P. R.

THE PROPERTY KNOWN AS LOT 112, has been sub-divided into Five Acre Lots and though it has only been on the market for a short time, there are now but a few Lots left. The Canadian Pacific Railway has acquired large interests in ALBERNI. They did the same in Vancouver only a few years ago. Vancouver has now a population of 75,000 people.

MORAL—Buy Alberni Property.

FOR MAPS AND ALL INFORMATION APPLY TO

J. MUSGRAVE

Telephone 922 Cor. Broad and Trounce Ave.

FOR SALE

Tennyson Road, 4-room Cottage.....$900
Speed Avenue, new 4-room Cottage $1,000
Douglas St., 6-room Cottage.....$1,000
Kingston St., one Lot (60x120) $1,200
New 10 Room House, near car line, 2 Corner Lots, Garden.....$5,000
Parson's Bridge, 5 acres, 6 room Modern Cottage $5,000
Johnson St., 7 Room House, sewer connected.....$3,200
Shawnigan Lake, ½ acre, shack and Stable water front near Strathcona hotel.....$350
Gorge Road, New 7 room Cottage and Lot. Terms.....$3,700
Beechy St., 5 room Cottage and stable..$1,500
Johnson St., 4 room Cottage.....$750
David St., 5 room Cottage.....$1,250

E. A. HARRIS & CO.

35 Fort Street Money to Loan Phone 697

FOR IMMEDIATE SALE

Eight Room House

Lot 60x120. Modern conveniences, chicken houses, good garden, etc. Terms

Price $2,500

HOWARD POTTS, 95 Fort Street

PHONE 1192.

Invest in Real Estate

COME IN AND INSPECT OUR LIST

For Rent

Suite of well-lighted Offices in Metropolitan Building, opposite Post Office

For Sale

Six lots, corner of Cook and Labouchere streets, splendidly adapted for residential purposes.

GARBALLY ROAD—2 lots, 50x130 each, running through to Dunedin street; terms; price.$1,500

CRAIGFLOWER ROAD—A well situated lot on car line; 50x100; best residential part of Victoria; look this up; price $450

DUNSMUIR ROAD—Very choice lot, 60x120, splendid black loam, no rock; price.....$650

OAK BAY, AMPHION ST.—Splendid 2-story residence, facing Mt Baker, 7 rooms, bath, pantry, conveniences, nice garden lot, 100x120; good soil; fruit trees of various kinds, etc.; terms; price $5,000

JAMES BAY, SIMCOE ST.—Fine 2-story house, 7 rooms, dining room, drawing room, pantry, 4 bedrooms, small conservatory, electric light, good garden in rear, rich soil, lot 32x165 terms, price $3,000

MATSON & COLES

REAL ESTATE, FIRE, LIFE AND MARINE INSURANCE

TELEPHONE 65 **23-25 Broad Street** P.O. Box 167

We Have Prospective Purchasers for the Following:

Twenty acres of part cleared and cultivated land with some timber, with lake or shore frontage, or with running stream, within twenty miles from Victoria.

A tract of 3,000 or 4,000 acres of Crown Grant Cedar timber. We are anxious to get this.

We have a good tenant for a good 6 or 7 roomed house, from January 1st.

Twenty sections of good timber in the San Juan or Barkley Sound district. Let us have this at once and we can sell it.

ROBERTSON & GRIFFITH

PHONE 1462 106 GOVERNMENT STREET, VICTORIA, B. C. PHONE 1462

READ THIS!

If you are looking for a good site on which to build a home, we can give you the cheapest property in the city, considering location, etc. If you are interested we would be glad to have you call for particulars. Special inducements to those who will build.

We have some A 1 STOCKS for sale, paying big dividends with premium advancing rapidly.

NATIONAL FINANCE CO., Ld.

Sole Agents: Prudential Investment Co., Ltd.

P. O. Box 275 1206 Government Street Phone 1363

Phone 11
One Cent a Word Each Issue

THE DAILY COLONIST CLASSIFIED ADS

Phone 11
One Cent a Word Each Issue

BUSINESS DIRECTORY

ALES AND STOUT

FAIRALL BROS.—Bottled Ale, Stout & "Bromo Hygeia." Esq't Rd. Tel. 444.

BAGGAGE DELIVERED

VICTORIA TRANSFER CO.,Ld. Tel. 129.

BAKERY

For CHOICE FAMILY BREAD, CAKES, Confectionery, etc., try D. W. Hanbury, 73 Fort St., or ring up Phone 361, and your order will receive prompt attention.

BARREL MANUFACTURERS

Sweeney's Cooperage, 350 Johnson St., Phone B. 906.

BOOKBINDING

THE COLONIST has the best equipped bookbindery in the province; the result is equal in proportion.

BOOKS AND STATIONERY

AND LATESTNOVELTIES, at Standard Stationery Co., 96 Government St. 2au

BUILDER AND GEN'L CONTRACTOR

THOMAS CATERALL—16 Broad Street. Building in all its branches; wharf work and general jobbing. Tel. 820.

CONTRACTORS AND BUILDERS

CONTRACTORS AND BUILDERS—W. Lang, Contractor and Builder, Jobbing and repairing. 27 Avalon Road, James Bay. Phone A912. my11

CIVIL ENGINEER

WM. E. DEVEREUX—Civil Engineer and British Columbia Land Surveyor. Surveys taken in any part of Province. Apply 30 Broad street m9.

CARRIAGE BUILDER

Importer and Manufacturer of Carriages and Buggies. Wm. Mable, 115 Johnson street.

COFFEE AND SPICE MILLS

PIONEER COFFEE & SPICE MILLS, Ltd., Pembroke St., Victoria. Tel. 597.

CONTRACTORS

C. A. McGREGOR—Carpenter and Jobber. 1422 Blanchard Street. Terms moderate. Phone B1437. o20

JONES & ROBINSON—Carpenters, contractors and builders, Head St., Victoria West. Phone M481. O15

CUSTOMS BROKERS

C. S. BAXTER, Government street, Metropolitan block, opposite post office. Tel. 730.

DRAYMEN

JOSEPH HEANEY—Office 52 Wharf St. Tel. 171.

VICTORIA TRUCK AND DRAY CO.—Telephone 13.

DYE WORKS

VICTORIA STEAM DYE WORKS—116 Yates street. Tel. 717. All descriptions of ladies' and gentlemen's garments cleaned or dyed and pressed equal to new.

B. C. STEAM DYE WORKS—Largest dyeing and cleaning establishment in the province. Country orders solicited. Phone 200. Hearns & Renfrew.

PAUL'S CLEANING & DYE WORKS. 120 Fort street. Tel. 624.

ENGINEERS

Victoria Machinery Depot Co.—Shipbuilders. Founders. Supplies. Work Street. Telephone 570.

FURRIER

FRED FOSTER, 42½ Johnson street, Telephone A1182, makes a specialty of seal garments.

GRAVEL ROOFING

COUGHLIN & CO., 28 Broad, next Times

HARDWARE

THE HICKMAN TYE HARDWARE CO., LTD.—Iron Steel, Hardware, Cutlery. 32 and 34, Yates Street, Victoria, B. C.

WALTER S. FRASER & CO., LIMITED—Dealers in Hardware, Iron Pipe Fittings and Brass Goods. Wharf Street, Victoria.

E. G. PRIOR & CO.—Hardware and agricultural implements. Corner of Johnson and Government Streets.

JAPANESE GOODS

WHOLESALE AND RETAIL—Best Japanese Green Tea at all prices; Pocket Stoves; Tooth Powder. J. M. Nagano & Co., 41 Store Street, and 61 Douglas, Balmoral Block.

JUNK

BRASS, Copper, Bottles, Sacks and Junk wanted. Victoria Junk Agency, 30 and 32 Store Street. Phone 1336.

All kinds of metals, bottles, sacks, canvas, etc., bought and sold. W. G. Eden, Sr., 9 Princess ave. Phone A602.

LITHOGRAPHING

LITHOGRAPHING, ENGRAVING AND EMBOSSING—Nothing too large and nothing too small; your stationery is your advance agent; our work is unequalled west of Toronto. The Colonist Printing & Publishing Co., Ltd.

LIVERY AND TRANSFER

VICTORIA TRANSFER CO., Ld. Tel. 129

LODGES AND SOCIETIES

ALEXANDRA LODGE, Sons of England, B. S. 116. Meets 1st and 3rd Wednesday. K. of P. Hall. jy5

A. O. F., Court Northern Light, No. 5935, meets at K. of P. Hall, 2nd and 4th Wednesdays. W. F. Fullerton, Secretary.

NATIVE SONS—Post No. 1, meets K. of P. hall last Tues. of each month. A. E. Haynes, Secy., Bk. of Commerce Building.

K. of P. No. 1, Far West Lodge, Friday, K. of P. Hall, cor. Douglas and Pandora Sts. H. Weber, K. of R. and S. Box 544.

SONS OF ENGLAND—Pride of Island Lodge, A.O.U.W. Hall, 1st and 3rd Tuesday. J. P. Wheeler, Pres.; Thos. Gravlin, Sec.

SONS OF ENGLAND B. S. ALEXANDRA Lodge 116. Meets 1st and 3rd Wednesday, K. of P. Hall. Geo. Jay, Pres.; J. Critchley, Sec. O1

LUMBER

Taylor Mill Co., Ltd. Lty., Sashes, Doors and Lumber, Gov't st. Tel. 564

Victoria Machinery Depot Co.—Engineers, Shipbuilders, etc. Work Street. Tel. 570.

MIXED PAINTS AND VARNISHES

JOSEPH SEARS—91-93 Yates St. Tel. B742. Complete assortment, best goods.

NOVELTY WORKS

L. HAFER—General Machinist. No. 150 Government street.

OLD MATERIALS

HIGHEST PRICES paid by Victoria Junk Agency, 30 Store St. Copper, brass, bottles, etc. Phone 1336.

Monkey Brand Soap removes all stains, rust, dirt or tarnish — but won't wash clothes. a6

BUSINESS DIRECTORY

PAINTING AND PAPERHANGING

JOSEPH SEARS, 117 Douglas, opposite City Hall. Jobbing promptly attended to.

JOSEPH SEARS, 117 Douglas, opposite City Hall. Complete assortment; best goods.

POTTERY, WARE, ETC.

SEWER PIPE, Field Tile, Ground Fire Clay, Flower Pots, etc. B. C. Pottery Co., Ltd., corner Broad and Pandora streets. Victoria, B. C.

RUBBER TIRES

Rubber Tires fitted to Hacks, Buggies and Carriages. Wm. Mable, 115 Johnson St.

SASHES AND DOORS

Taylor Mill Co., Ltd. Lby., Lumber, Sashes and Doors. Government St. Tel. 564.

SAW AND TOOL SHARPENING

WAITES BROS., 59 Fort St. Tel. 446. jy6

SCAVENGER

E. LINES—Yards, etc., cleaned. Residence 924 Collinson St. Phone B705. my23

SEAL ENGRAVING

General Engraver and Stencil Cutter. Geo. Crowther, 12 Wharf St., opposite Post Office.

SHEET METAL WORKERS

COUGHLAN & CO., 28 Broad, next Times.

SODA WATER MANUFACTURERS

FAIRALL BROS., Agents "Bromo Hygeia," Esquimalt road, Victoria. Telephone 444.

STEEL BEAMS

COUGHLAN & CO., 28 Broad, next Times.

STENCIL AND SEAL ENGRAVING

General Engraver and Stencil Cutter, Geo. Crowther, 12 Wharf St., opposite Post Office.

TEAMING

J. E. PAINTER, Cut Wood and General Teaming. 21 Cormorant St. Tel. 536.

TEAS AND COFFEES

PIONEER COFFEE & SPICE MILLS, LTD., Pembroke St., Victoria. Telephone 597.

TAXIDERMIST AND FURRIER

FRED FOSTER, 42½ Johnson St. Tel. A1182. Furs bought.

TIMBER LANDS

A. G. WALL, dealer in timber lands of all kinds. Crown Grants. Licenses, Leases, etc., 341 Homer street, Vancouver, B. C. a9

UNDERTAKERS

B. C. FUNERAL FURNISHING CO., 52 Government street. Tel. 48, 30t, 404, 594. Our experienced certificated staff available day or night. Chas. Hayward, Pres.; F. Caselton, Manager.

WATCHMAKER

A. PETCH, 99 Douglas street. Specialty of English watch repairing.

PROFESSIONAL DIRECTORY

ARCHITECT

REMOVAL—T. C. Sorby, Architect, has removed to 429 Quebec street. Telephone B1568.

ASSAYER AND CHEMIST

J. O'SULLIVAN, F.C.S., Provincial Assayer and Chemist. Vancouver, B. C.

PATENTS AND LEGAL

ROWLAND BRITTAIN, Registered Attorney. Patents in all countries. Fairfield building, opposite P. O., Vancouver.

CONSULTING ENGINEERS

REBBECK JAMES K., Tel. 1068. Consulting Mechanical Engineer, Naval Architect. Plans, specifications, special designs. Reports, surveys, and supervision. Rooms 32-33 Board of Trade Building, Victoria, B. C.

DENTISTS

DR. LEWIS HALL, Dental Surgeon, Jewell Block, corner Yates and Douglas Sts., Victoria, B. C. Telephone—Office 557; Residence 122. au26

ELECTRICAL ENGINEERS

HUTCHISON BROS., Mechanical Engineers, Broughton, Victoria. Telephone 1179.

SHORTHAND SCHOOL—15 Broad St. Bookkeeping thoroughly taught; also shorthand and typewriting. E. A. McMillan, Principal.

MASSAGE

MR. BERGSTROM-BJORNFELT, Masseur, room 48, Five Sisters' block, 606 Fort street, Victoria, B. C. Office hours: 11 to 12 a.m., 5 to 6 p.m. s20

HOTEL DIRECTORY

THE ATLANTIC—Corner Broad and Johnson streets. Thoroughly renovated and newly furnished throughout. Fine large airy rooms, single and en suite. David Murray, Prop.

HOTEL SIDNEY—Only seventeen miles from Victoria. One of the most attractive resorts on Vancouver Island; good roads; fine boating; two-mile beach; view unsurpassed. Hotel rates $1.50 per day. William Jensen, Proprietor.

THE DOMINION—Victoria, B. C. Only modern first-class hotel in the city. Rates $1.50 per day and upwards. S. Jones, Proprietor.

THE GORDON—Yates St. First-class in every respect. Fifty spacious homelike rooms. Terms very moderate. Mrs. J. Aberdeen Gordon, Proprietress. Tel. 1018. P. O. Box 49.

CALIFORNIA HOTEL—19 Johnson St. Newly fitted up and renovated from top to bottom—good accommodation. Bar always supplied with the best brands of liquors and cigars. Thos. L. McManus, Proprietor.

COMMERCIAL HOTEL—118 Douglas St. Rooms to let for housekeeping for $1.

NELSON

HUME HOTEL—The leading commercial house of the Kootenays. B. Tomkins, manager.

STRATHCONA HOTEL — Strictly first-class; headquarters for tourists doing British Columbia

MIDWAY

SPOKANE HOTEL—L. F. Salter, proprietor. The largest and most centrally located hotel in Midway. Rates $1.00 to $2.00. Sample rooms, free bus. au20

NEW WESTMINSTER

HOTEL COLONIAL—Opposite Courthouse. Best hotel in town. Rates from $1.50 up. John M. Insley, Proprietor.

HOTEL DIRECTORY

VERNON

COLDSTREAM HOTEL—Opposite station. Special inducements to commercial travelers.

HOTEL SIMILKAMEEN—The largest and most modern hotel in the Similkameen; all conveniences; electric light, telephone, baths, etc., sample rooms. Rates $2.50 per day. A. McDermott, proprietor. jy30

ROSSLAND

HOTEL ALLEN—Stop at the Hotel Allen—the leading house at Rossland.

SICAMOUS

C. P. R. HOTEL—Popular resort for tourists. Good boating and fishing. F. W. Padmore, proprietor.

GRAND FORKS

YALE HOTEL—The leading hotel of the Boundary country; everything first-class. A. Traunweiser, Proprietor.

TROUT LAKE

COMMERCIAL HOTEL—Best commercial house in town; good sample rooms.

LARDO

COMMERCIAL HOTEL—Home for all people travelling to and from Poplar. McLaughlan Bros., Proprietors

VANCOUVER

HOTEL METROPOLE—The most convenient to business centre, theatres, wharves and depots. Recently renovated and reconstructed ... and European plan. The place to meet your up-country friends. Geo. L. Howe, Proprietor.

HOTEL BLACKBURN—A. E. Blackburn, proprietor. Rates, per day: American plan, $1.25 to $1.75; European plan, rooms only, 50c., 75c., $1.00. Westminster and city trams pass the door; electric light throughout. Free 'bus to and from hotel. Telephone 897. 318 Westminster avenue, Vancouver, B. C.

HOTEL NORTH VANCOUVER—New and up-to-date. Rates $2.00 per day. Special rates for families and regular boarders. Finest summer resort on the coast. Ferry service every hour to and from this hotel, foot of Carrol Street. P. Larsen, Proprietor. my12

ALHAMBRA HOTEL—Mrs. S. Thompson and Sons, Proprietors; R. D. Thompson, manager. Corner Carroll and Water streets, Vancouver, B. C. Vancouver's first hotel, situated in the heart of the city. Modernly equipped throughout. Midday lunch a specialty. European plan. Famed for good whiskey. O15

HOTEL LELAND — Corner Granville and Hastings streets; one block from depot and steamship wharves; $2.00 per day.

HOTEL DOMINION—F. Baynes, Proprietor. 150 bright airy rooms; steam-heated; free auto-bus to and from boats and trains. American plan, $1.50 to $2 per day.

EMPIRE HOTEL—Corner Hastings and Columbia Avenue, Vancouver, B. C. American and European plan. The only auto bus in the city. Meets all trains and boats. Frank Colbourne, Proprietor.

REVELSTOKE

UNION HOTEL—First-class $2 per day house. Choice brands liquors and cigars. J. Laughton, Proprietor.

LOST

STRAYED—Bay pony mare, white stripe down face. Apply 1327 Douglas St.

LOST—Crescent pearl brooch. Finder please return to Fell & Co.'s store, Fort St.

WILL the party who found long fur boa in box, at New Grand Saturday night kindly return to Mrs. Lee, Balmoral Hotel.

LOST—From Crofton, 28-foot Gasoline launch. Name "Evelyn." Any person giving information as to whereabouts of same to A. D. Cooner, of Crofton, or to E. C. Niven & Co., Government Street, Victoria, will be suitably rewarded. n6

LOST—If the person who took the wrong hat from the middle, lower, left hand box, of the Grand theatre, on Thursday night, will leave his address at room 10 Promis block, he will confer a favor on the rightful owner.

PERSONAL

IF YOU WANT TO MARRY we can suit you. Many marriageable people all parts Canada. Ford and Simmons, 984½ Main street, Winnipeg. n6

WANTED TO BORROW—Vancouver professional man desires to borrow from private party about $4,000 to be put into improved Vancouver real estate. Address Box Z, Colonist.

MIDDLE AGED WOMAN OF LIMITED means would like home with lonely woman where no rent would be required. Would pay other expences. 539 Colonist.

WANTED—A companion to go prospecting. Share expenses. Box 454 Colonist. O8

FOR SALE—SECOND-HAND

FOR SALE—Several second-hand marine motors, complete, from 2 to 5 H. P. Humphrey, box 127. O16

FOR SALE—An Oliver typewriter, almost new and in perfect order. Apply at the Family Grocery, corner Yates and Douglas. jy23

NOTICE

HUNTER AND CROSSLEY, the Evangelists, have come and gone, leaving behind them an impression upon the citizens of Victoria. In the same theatre, New Grand, Sunday evening, November 10th, Hawthornthwaite, M. P., and O'Brien, Socialist evangelists, will explain why "it is all going out and nothing coming in." n8

LLOYD & CO., chimney sweepers and house cleaners, 716 Pandora St. Satisfaction and cleanliness guaranteed. All orders by post or otherwise promptly attended to. Trial respectfully solicited. Phone 191.

Messrs. Simms and Lowndes have removed from 64 South Pandora street to No. 5 Mascrove avenue.

"LASH'S" (Sanitary—No. 843 View St. (new number). Phone A1207. Secondhand clothing bought and sold.

Phone 907. Henry Atkinson & Son, Landscape gardeners, tennis and croquet lawns, and pruning a specialty. Estimates given. All work guaranteed. Residence 16 Stanley Avenue.

R. W. ROPER—Carpenter and jobber, 812 Fort street. Terms moderate. s29

NOTICE OF REMOVAL—Having purchased the blacksmith and carriage shop of W. A. Robertson & Son, 56 Discovery streets, I am now prepared to do all kinds of carriage, blacksmith, painting and horse shoeing, etc. I make a specialty of shoeing horses with corns, quarter corks, etc. Attention is called to my change of address, and all old customers and new ones are cordially invited to give me a call. I. J. J. Fisher, 56 Discovery street.

WANTED—FEMALE HELP

WANTED—A waitress. Apply Queen's Hotel. n8

WANTED—A girl to help with light housework. Apply 339 Kingston St.

WANTED—By an elderly working man, woman as housekeeper; no objection to one child. Apply Box 881, Colonist.

WANTED—A woman to cook for two ladies and do light housework. References required. Apply 1348 Fort street. s24

WANTED—MALE HELP

WANTED — Gentleman prepared to make small investment, well secured, promising large increase in value, together with remunerative employment is requested to apply to box 839, Colonist.

WANTED—Two reliable carriers, one for Esquimalt district and other for Oak Bay, to deliver the Morning Colonist, with horses. Apply circulation manager, at the Colonist, after 4.30 p. m.

WANTED AT ONCE—Two first class tinners. Apply Ogilvie Hardware Co., Ltd., Government St. O15

WANTED—Messenger boys; good industrious boys at good wages. Apply C. P. R. Telegraph. 30

The undersigned company have an opening for a number of apprentices to learn the Iron shipbuilding trade, also for apprentices to learn the Wooden shipbuilding trade. Apply at the office of the B. C. Marine Railway Co., Esquimalt, B. C. a24

TELEGRAPH OPERATORS Desiring employment with Western Union Telegraph Co., should confer with P. M. Fulton, Mgr., Great Northwestern Telegraph Co., 92 Government St. a14

SITUATIONS WANTED—MALE

WANTED—Work, painting. Box 896, Colonist.

EXPERIENCED BOOKKEEPER desires employment a few hours daily. P. O. Box 115.

WANTED—Situation in any position of trust; first class references. Apply F. H., box 837 Colonist. n3

WANTED—Two carpenters want work at carpentering or any other kind of work. Apply Box 813, Colonist.

WANTED—Coachman wants situation. Drive single and pair. Age 30. Single. Box 811 Colonist. no1

WANTED—Contract work by a first-class carpenter, in wood or corrugated iron. Apply box 562 Colonist

SITUATIONS WANTED—FEMALE

WANTED—Care of linen room in hotel or other light work; good needlewoman. Apply Box 902, Colonist.

LADY wishes housework once a week with old people, preferably no children. Address 894, this office.

YOUNG woman, neat and quick, wants work by day; house cleaning, sweeping or window washing, house work or office cleaning. Address M. P., Box 865, Colonist.

SITUATION WANTED as lady's help where there are no children; no objection to hard work; wages $30; excellent references. Apply Box 883, Colonist.

WANTED—Needlewoman, experienced, wants daily engagements; blouses, millinery, evening dresses, renovations. Apply box 842, Colonist.

WANTED — Afternoon engagement wanted by gentlewoman, young. Apply box 841, Colonist.

WANTED—Sotuation by lady stenographer. Miss Curry, 836 Cormorant street. no1

WANTED — Housework by Englishwoman, $1.50 per day. Box 601 Colonist.

EDUCATIONAL

WANTED—Applications for teacher at Elk Lake school will be received until November 17. Wm. W. Moore, secretary, Mt. Tolmie P. O.

TO LET—RESIDENCES

TO RENT—Stanley avenue, near Cadboro Bay Road, seven-room dwelling, modern conveniences; immediate possession. Apply Heisterman Co., 75 Government St.

TO LET—New seven-roomed house, modern, Niagara St. near Beacon Hill Park. Apply National Finance Co., Limited, 1206 Government St. Phone 1363.

TO RENT—Belmont Avenue, off St. Charles Street, 8-roomed house, modern improvements. Particulars on application, to The Stuart Robertson Co., 36 Broad Street. s22

POULTRY AND LIVE STOCK

FOR SALE—Good saddle mare. Apply 890, this office.

WANTED—S. C. brown Leghorn and Plymouth Rock pullets. H. C. Layard, Vesuvius Bay, Salt Spring Island. n7

FOR SALE—Cheap; team horses, new double harness and wagon. Apply Thoburn postoffice, Esquimalt Road.

WANTED — General purpose horse, about 1100 lbs. or over. H. J. Dunn, Maywood, P. O. n6

FOR SALE—Young Jersey cow and calf in full milk. Apply S. de Trafford Cunningham, Harriett Road, Maywood.

DOGS FOR SALE—Two English setters, 8 months old, from imported stock. Yard-broken only. 4 pointer puppies, sired by Victoria Boy, champion last show. All will be sold at very reasonable prices. Apply Claud Wilson, corner Hillside and Cook St., Victoria. no1

FOR SALE—Roan pony, buggy and harness complete. Price $300. R. S. Hall, The Cecil, Douglas Street.

WANTED—TO PURCHASE

WANTED—Horse and express wagon. Apply 892, Colonist.

WANTED TO BUY—Three small cottages, 4 or 5 rooms, on easy terms. Must be cheap. Address the Empire Realty Co., 66 Yates street. n3

WANTED—To purchase, for reasonable cash price, well broken Spaniel. Pedigree no object if good retriever land and water. Box 726 Colonist. o26

RESIDENT WILL BUY FOR CASH cottage and from 2 to 5 acres. No agents or fancy price mongers need apply to 483 box Colonist.

WANTED—To purchase diamonds and old-fashioned jewelry, pictures, engravings, china. A. A. Aaronson, 85 Johnson Street.

FOR SALE—RESIDENCES

FOR SALE—Good seven room house, cheap. Enquire 1149 Elizabeth St. o22

TO LET—UNFURNISHED ROOMS

TO RENT—Four unfurnished rooms; electric light; bathroom. 923 Collinson St.

EMPLOYMENT BUREAUS

WANTED—Parties wishing domestic help or farm hands, also skilled or unskilled labor, apply Alex. Stevenson, emigration agent, Kilmarnock, Scotland. au1

54 Fort Street.

EMPLOYMENT OFFICE — 54 Fort St. Good places; good wages to competent servants.

Y. W. C. A. EMPLOYMENT AGENCY
88½ Government Street.

DESIRABLE POSITIONS secured for girls on application to above address.

THE J. DEVEREUX EMPLOYMENT AGENCY.
60 Rae Street, Victoria.

MIDDLE AGED LADY desires afternoon position. Care of children.

WANTED—Situation as capable cook in bachelor's house, by middle-aged housekeeper.

EXPERIENCED NEEDLEWOMAN desires work. Children's garments a specialty.

WANTED—Mothers' help for two small families (city).

MISCELLANEOUS

FOR SALE—A hammerless shotgun, 12 bore, almost new, at a bargain. Apply 68 Kings road. n8

PARTIES intending to build should call or send address to 1449 Grant Street. Plans and specifications drawn.

LAWNS AND GARDENS laid out, by day or contract. Apply Martin, Y.M.C.A. n7

FOR SALE—Splendid large safe with key and combination combined means double action; cheap. 79 Johnson St. H. Stadthagen, the Indian Trader.

DRESSMAKING—House and evening dresses a specialty. Miss Roberts, Culduthel Road, Douglas car. Maywood P. O.

WINNIPEG—House and lot to exchange for house and lot in Victoria or district not more than a mile out from street car; or would take some good land close in; the house has seven rooms, bath, toilet, and was built very warm, nearly four years ago; lot 33x115. Price, $3,200; mortgage $1,200; equity, $2,000. Address The Pioneer Investors, 307 McIntyre Block, Winnipeg, Manitoba.

XMAS and New Year Photo Mounts, calendar cards and all kinds of kodak supplies for holiday trade. Albert H. Maynard, 715 Pandora St. Phone B360. n3

FOR SALE—Several agreements of sale more or less well paid up on property now very much more valuable than at time of sale. A safe investment, returning 12 per cent. on your money. Box 834 Colonist. n3

WANTED—Anybody interested in first class marble quarry proposition, communicate with locator. Address F. E., P. O. box 747, Victoria.

TO LET—At Duncan, E. & N. railway, new large corner store in this rising town. Excellent position. Large populous district. Splendid opening for furniture or millinery, etc. Suitable for any business. Apply James Norcross, Duncan, E. & N. Railway.

"LASH'S" (Sanitary) 843 View St. Phone A1207. Secondhand clothing bought and sold.

WHEN YOUR ROOF needs shingling or repairing, get Robertson, the Shingler, to do it. Address 1358 Gladstone avenue. o27

COLE BROS.—Chimney builders, brick and concrete and all kinds of cement and tile work done on shortest notice. Terms moderate. Address 105 Blanchard Avenue.

SIDELINE FOR AGENTS—Splendid seller. Can be carried in the pocket. Liberal terms. Cavers Bros., Galt, Ont.

PITMAN'S SHORTHAND — Modern Short Course System, Bookkeeping and Typewriting. Private lessons in all scholastic subjects. Apply for terms to Certificated Teacher, 1045 Yates street.

FOR SALE—Large gasoline launch, suitable for hunting, fishing, or towing. 25 feet long, 10 h.p. engine, a bargain. Apply, Caretaker, J. B.A. A. Clubhouse, Belleville street. (a31

GLADSTONE—For Sale. Address Victoria Transfer Co., city. m1

FOR SALE—Auxiliary Yacht "Ariadne" lately overhauled, with full equipment. Apply Crease & Crease, 17 Fort Street, Victoria, B. C. Aug17

WANTED—To purchase, old mahogany furniture, clocks, grandfather clocks, coins, stamps, etc. A. A. Aaronson, 85 Johnson Street.

ADVERTISING WORLD, Columbus, Ohio. A monthly journal of information; plans, suggestions and ideas for advertising. Send today for free sample, or 10c for four month's trial.

ROOM AND BOARD

WANTED—Rooms with board, for two gentlemen, near city; permanent; state terms. Box X Y Z, Colonist.

ROOM AND BOARD—In comfortable home convenient to Beacon Hill trams. 148 South Turner St. n5

VACANCY for three or four table boarders. Good table. 461 Quebec street. n3

TO LET — Furnished rooms and board Piano and phone, Bellevue, Quebec St., third house from Parliament buildings. m 7.

TO LET—FURNISHED ROOMS

TO LET—Furnished room, suit one or two, very reasonable. 846 Yates, near Library. n3

TO LET—Front bedroom, suitable for two gentlemen. 925 Johnson Street.

TO RENT—A large front bedroom. Apply 33 John St. no1

TO LET—Two newly furnished rooms, (downstairs), suitable for two men or two ladies, every convenience, two minutes from car, good locality. Apply box 815, Colonist. no1

TO LET—Comfortably furnished rooms, with or without board. Apply 725 Vancouver Street. (Old No. 47.)

ROOMS FOR RENT—First class single, double or in suite, opposite parliament buildings, on Menzies St., corner Quebec. For terms apply to W. R. Finlay, room 7, Adelphi Block. o23

FURNISHED ROOMS—Elegantly furnished rooms, with or without board. All modern improvements, including electric light and telephone. Close to steamboat landing. Corner Birdcage Walk and Belleville Street. Mrs. Woodill (formerly Revere House.)

WE CAN RENT YOUR HOUSE OR room, furnished or unfurnished. No tenant, no pay. Send in list of rooms, with full particulars, before the rush of people from the east commences. We advertise your wants in Winnipeg papers and through our Winnipeg office. List your property for sale. The Empire Realty Co., Yates Street.

TO LET—FURNISHED ROOMS.

TO LET—Furnished rooms; breakfast if desired. Carberry Gardens, Telephone B1514.

TO LET—Furnished bedroom. Lady preferred. 1340 Johnson St. n7

FOR RENT — Beautifully furnished rooms. Private house. Breakfast if desired. 1139 Yates Street.

TO LET—Furnished rooms, every convenience. Apply 182 Fort St. a28

TO RENT—A large front bedroom. Apply at 45 View street. a28

ARE you looking for a room, a house or furnished rooms for light housekeeping? If so, we can tell you where to get it. Why? Because we make that our business. It costs you nothing. The Empire Realty Co., 66 Yates street. o20

TO LET—Comfortable furnished front rooms with use of kitchen if required. 328 Michigan Street, James Bay.

TO LET—Furnished front room, centrally located; every convenience. 848 Fort St. O13

FOR SALE PROPERTY

FOR SALE—140 acres, beautifully, centrally and conveniently located; price $40 per acre. Geo. Bartlett, Cowichan Bay P. O.

A SNAP—18 acres in Strawberry Vale, about 12 acres cultivated, balance partly cleared. 4½ miles from City Hall, good land, price $260 per acre. Globe Agency Co., Mahon Bldg., Government St. n7

FOR SALE—Two corner lots on Duncdin street. Price $1,300. P. O. Box 702. n7

160 ACRES near Duncans, 15 cleared, 80 bottom, orchard, new $2,000 house, splendid outbuildings, 10 cows, poultry, 3 horses, implements, 25 tons hay, furniture, $6,500. Address Z., P. O. Duncans. no1

FRUIT FARM—Splendid location in Okanagan Valley, over 1,000 young trees, fine new house, 9 rooms, stable, etc. For particulars address box 692 Colonist.

FOR SALE—48 acres on Westwood Farm, Lake District, 6 miles from city, 23 acres cleared, 6 acres orchard, house furnished, stock included. Price $9,000. P. O. box 409.

E. C. B. BAGSHAWE

613 Fort St., Opposite Tourist Rooms.

FOR SALE RESIDENCES

BOYD ST.—Near Dallas Road, fine 7 roomed house and 2 lots 60x120 each. All modern. Price $3,600, very easy terms.

6 ROOMED new house, well built, close to car and Beacon Hill park. Large lot. At a bargain for quick sale.

6 ROOMED HOUSE—All modern, close in, lot 80x110, good neighborhood. Price $3,000.

ST. ANDREWS ST.—Near Beacon Hill park, lot 50x150. A bargain: $1,150.

SUPERIOR ST.—6-roomed house, all modern, large lot; near Parliament buildings; $3,150.

CHEAP—Several very good lots on Moss St.

S. A. BAIRD

1210 Douglas St, Vernon Block

$1625—Six roomed dwelling, lot 60 x 135, modern conveniences, Collinson street.

$1200—Buys a five roomed cottage on Pembroke street. Terms.

$550—For two good level lots on Edmonton road; no rock.

$3000—Five roomed cottage, all modern conveniences; lot 50 x 130. Victoria West.

$3100—Two five room cottages, on King's road, near Douglas street. $3100 for both.

FOR SALE

80 ACRES—Sooke District, just inside Sooke harbor.
FINE SEA FRONTAGE—At Esquimalt, about three acres. Cheap.
TWO LOTS—On Victoria harbor with large wharf and sheds and 2 large warehouses in good condition. On easy terms.
THREE LOTS—On Yates street with 10 stores, bringing in good rentals.
TO RENT—Large wharf at foot of Yates street. Rent $130 per month.
For further particulars apply to

J. STUART YATES

22 Bastion street, Victoria.

THE STUART ROBERTSON CO

Limited.
36 Broad Srteet.

FINE RESIDENCE and two lots on Belmont avenue. $9,000.

MODERN DWELLING HOUSE—Lot 60 x 120, close in; only $4,500.

TWO STOREY RESIDENCE—James Bay district; $3,000.

160 ACRE FARM—Sooke district, fine situation, house and buildings; $3,000.

LEE & FRASER

11 TROUNCE AVENUE.

KINGS ROAD—Formerly Fifth Street, lot 50 feet x 150, only $230.

PANDORA AND MAPLE STREETS—2 large lots for $450 each, can be had on easy terms, cheapest lots on the market.

BAY AND WORK STREETS—2 lots for $1,250, easy terms.

JOHNSON STREET—Cottage and large lot for $2,500, close to Central School, $600 down, balance on easy payments.

NORTH PARK STREET—Modern cottage, 6 rooms, large grounds running from street to street, it will pay you to investigate this if you are looking for an up to date home; easy terms can be arranged.

FIRE AND LIFE INSURANCE AGENTS—Money to loan on approved security at current rates, also good acreage for sale. Established 1890.

F. J. O'Reilly. C. T. Cross.

CROSS & CO.

REAL ESTATE. MINES.
44 Fort Street.

CHOICE BUYS

NEW EIGHT ROOM HOUSE, close in, with reception hall and bath room, hot air furnace. $6,000.

FIVE ROOM BUNGALOW, 1 block from car line. $3,000.

NINE ROOM HOUSE on lot 66x160 with stable. $4,750.

ISLAND ROAD SUB-DIVISION, Oak BAY. Lots 1-3rd acre. Splendid building sites. We are sole agents.

DESIRABLE CHICKEN AND FRUIT Ranch, containing 6 3-4 acres, all cleared, 2 fenced, chicken houses for 500 birds; good 4 room house; barn, value $1500, and other buildings; 3,000 1-year-old strawberry plants and other small fruit. This is a good buy at $7,500. Terms.

FRUIT LANDS

We have a block of over 800 acres of splendid fruit land in Kootenay District. Would divide well into 5 and 10-acre tracts. Will be sold at a bargain.

COPPER—We can sell some good copper stocks. Call and investigate. These are money makers. O13

ROBT. WARD & CO., LTD.

REAL ESTATE DEPARTMENT.
Temple Building. 521 Fort St.

PORTAGE INLET—Two acres, with 8 room house, about 150 fruit trees, good water, beautiful view, water frontage on the Inlet close to Burnside road. This is one of the best buys in the district. A snap, $3,000, and easy terms.

YATES STREET—One of the most desirable lots on this street, 60x120. At a great bargain. $4,250. Terms.

JAMES STREET—Five room cottage, water and sewer connection. Electric light. Large lot. $1,600. Easy terms.

JAMES BAY—Modern 7 room bungalow on one of the most desirable streets in this locality; house recently built, stone foundation; large lot 80x135. This is one of the most desirable residences in the district. A snap! $5,000 and terms.

SIMCOE ST.—Seven roomed house, with all modern improvements; convenient to street cars; large lot, good garden; immediate possession; $3,000, $1,000 cash, balance easy.

CADBORO BAY—1½ acres, with 130 feet water frontage; good 6 room house, outbuildings and fruit trees. A good buy, $5,500. Easy terms.

PANDORA AVENUE—Situated on the Hill, 2 lots, grand trees and shrubbery, these lots run through to Alfred Street, and from one of the best residential sites in the city. $2,100 for the 2. Terms.

SEVEN ROOM BUNGALOW—High situation, close to high schools, modern conveniences, lawn and garden. A snap $3,300. Terms.

GEO. W. DEAN

ADELPHIA BLOCK. REAL ESTATE.
1236 GOVERNMENT ST.

$3,750—Fine building site on Church Hill, Burdette Avenue, overlooking Parliament Buildings and harbor. Excavation for basement and water pipes completed; $300 worth of building material on the ground. Plans and specifications for residence, all included.

$600 CASH AND EASY MONTHLY payments will buy a 5 roomed residence, newly papered throughout.

FIRE INSURANCE
LOANS., RENTS COLLECTED

GRUBB & CAYZER

9 Market Building, next V. & S. Railway

160 ACRES, 40 acres good land, rest in fine tract of timber, cruised 1,200,000 feet, coast well sheltered. Only $850.

136 ACRES, adjoining above, can be purchased for $650.

100 ACRES, good building site, sandy beach, 45 acres good alder land, partly cleared. $1,550. Terms.

ALSO SEVERAL 10-ACRE BLOCKS for sale at various distances from town.

McPHERSON & FULLERTON BROTHERS

PHONE 1458. 1224 GOVERNMENT ST.

TWO CORNER LOTS—Cleared, level, free from rock; splendid location, corner Leighton road and Duchess St. Price $1,300.

NEW COTTAGE (Victoria West)—Five rooms, concrete foundation, enamel bath, strictly modern; for quick sale, price $2,000.

BEAUTIFUL RESIDENCE ON ST. Charles street, large grounds, magnificent view. Price $10,000.

SEVEN ROOMED BUNGALOW on Gorge, ideal situaton, water frontage, together with orchard. Price $3,750.

LARGE WATER FRONTAGE on the Gorge, close to car, ideal location. Price $4,000; easy terms.

LARGE NEW TWO-STOREY DWELLing, James Bay. Price $4,500.

TWO LOTS—Duchess street, all cleared. Price $550 each.

THREE TWO-ACRE BLOCKS—Portage Inlet, suitable for suburban homes; the best speculation in Victoria. Price $750 per acre.

DWELLING—Menzies street, modern. Price $6,400.

WE HAVE several business properties that are good paying propositions and offer good opportunities for shrewd investors.

160 ACRES—Small house, good water. Price $5,000.

170 ACRES—House, barn and outbuildings (3 miles from Cowichan station), small orchard. Price $4,000.

200 ACRES—40 under cultivation, large and well finished house, barns, etc. Price $8,500.

150 ACRES—Three miles from Sidney, ¾ mile water front. Price $6,000.

THREE LOTS—Phoenix street, block from car. Price $300 each.

ONE ACRE—Colville road; $1,100. Snap.

10¾ ACRES AND HOUSE—Burnside, 3 miles from city. $6,000. Easy terms.

SEVEN ROOMED DWELLING—Chambers street; strictly modern, just completed. Price $3,500.

SWINERTON & ODDY
102 Government St.

FOR SALE

For Orchards or Market Gardening
15.78 ACRES—2 1-5 acres cleared, rich black loam, balance timbered, suitable for fruit. $1,150.
20 ACRES—7 1-10 acres rich black loam, cleared, nice slope to south, balance timbered, part suitable for orchard and part market gardening and small fruit. $2,600.

10.52 ACRES—All in pasture. $1,600.
7.33 ACRES—Timbered, good land, $850.
8.78 ACRES—6½ acres cleared, balance timbered, good land. $2,000.

The above parcels are about 6½ miles from Victoria and one quarter of an hour's walk from the Victoria and Sidney railway. Close to school and church. Good springs.

THE PRICES ARE CHEAP

Terms, one-third cash, balance one and two years. For full particulars and maps, apply to above.

F. L. NEALE
Real Estate and Insurance Agent
51 Fort Street. 'Phone 1384.

RICHMOND AVE.—New 7 roomed dwelling, with bath; all modern conveniences, including electric light, gas, sewer connections; 6 foot basement full size of house; lot 60x135. Price $5,000.

FORT ST.—Pretty 6 roomed modern cottage, on two corner lots; barn, stable, etc, close to car. This place is well situated and a bargain at $4,000.

CITY PROPERTY, farms near city, Duncan, Ladysmith, Alberni, etc.

Money to Loan and Fire Insurance Written.

FOR SALE

Richmond Ave., off Oak Bay Ave.—8-roomed modern house, stable, etc., fruit trees, lot 60x135. Price $5,700

Oak Bay Avenue—8-roomed house, modern, stable, chicken house, fruit trees, lot 67x120. Price $6,000

2 lots, 50x135 ft. each, off Hillside Avenue. $450 each. Easy terms.

Choice and cheap lots, Oak Bay Avenue and James Bay.

V. C. MADDOCK & CO
10 BROAD STREET
Phone 1407

NOTICE is hereby given that I intend to apply to the Board of Licencing Commissioners of the City of Victoria at their next sitting as a licencing court for a transfer of my licence for the sale of wines and liquors by retail upon the premises situated at the corner of Douglas and View Streets in the City of Victoria, B. C., and known as "The Carlton," to Peter Jensen.

Dated this 3rd day of October, 1907.

R. P. CLARKE.

NOW IS THE TIME TO USE

No Dirt. No Dust. No Smell. Absolutely Safe, Clean and Effective.

Put up in small, clean packages. One is sufficient to clean your chimney or stovepipes. Sold by grocers and hardware merchants. Manufactured by Gourmet & Co., London, England.

Sole Agent in Canada
W. T. ANDREWS
Manufacturers Agent and Commission Merchant
1204 Douglas Street
Phone 1241. Drawer 562

TENDERS

TO CLOSE AN ESTATE

Tenders will be received by the undersigned up to November 11th, 1907, at the hour of 12 o'clock noon, for the purchase of an undivided 1-3 interest in Sections 79, 80 and 83, Sooke District, comprising 540 acres more or less and situated at the mouth of Sooke Harbor, and known as the Ralph "Iron Mine."

The highest or any tender not necessarily accepted.

Tenders must be accompanied by marked cheque for one-tenth of the price offered, which, in the event of the tender being refused, will be returned.

Victoria, B. C., October 10th, 1907.
POOLEY, LUXTON & POOLEY,
Chancery Chambers, Langley Street,
Solicitors for Trustees.

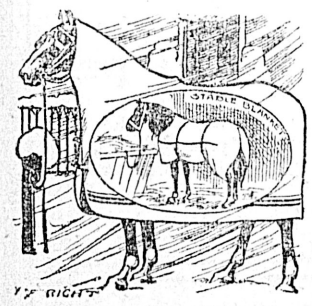

COLD WEATHER

Has no terrors for your horse, if you provide him with one of those large, square, Winter Sheet Blankets that we sell at the lowest prices, and you'll get as much satisfaction out of it as the horse when you see how he appreciates it. A large stock of trunks and valises on hand.

THE B. C. SADDLERY CO.,
556 Yates Street

The Climax Accident Policy is the Best Accident Policy

Issued Today

It gives you the maximum Amount of protection for the minimum Premium.

Accident and sickness benefits unequalled by any other company.

Policy also insures your wife when she is travelling without any extra cost.

Premium $5.00 per $1,000 with indemnity of $5.00 per week when laid up with sickness or from an accident.

Give us a call and we will explain the many advantages of this splendid policy.

LEEMING BROS., Ld.
22 FORT STREET, VICTORIA

Agents for Canadian Casualty & Boiler Insurance Co.

JOHN DEAN
108 Government Street

FOR SALE

ACREAGE. SPECIAL.

35 Acres—25 cleared, under cultivation, 20 acres good bottom land, 2 acres in garden, with bearing fruit trees, 10 acres medium heavy bush upland, abundance of good spring water, five roomed house, barn, chicken houses, etc., 3 cows, good team and implements, 4½ miles from city limits. Price $9,400, on easy terms.

4½ Acres—With 5 roomed house good basement, barn and stable; city water laid on, all cleared good soil, part in fruit, just outside city, 20 minutes from car.

Other Acreage—From 2 to 200 acres, ranging from $10 to $250 per acre.

Houses and lots—All parts of the city and suburbs.

We Have
For Sale
One of Finest Residential Sites in the City

consisting of 3.5 acres beautifully situated with southern exposure on Richardson Street, between the Government House property and "Stonyhurst."

Richardson Street has recently been greatly improved and the location is a very desirable one.

A. W. JONES
LIMITED
606 FORT STREET

C NEWTON YOUNG
Real Estate and Insurance Agent, Notary Public, Etc.
DUNCAN E. & N. Railway

GRANITE AND MARBLE WORKS
Monuments, Tablets, Granite Copings, etc., at lowest prices consistent with first class stock and workmanship.
A. STEWART
Cor. Yates and Blanchard Sts.

H. S. GRIFFITH
ARCHITECT
14 Promis Blk. Tel. 1489

FOR SALE

I will sell all my interests in the

British Columbia Marine Railway Co.

at

90c on the Dollar

—APPLY—

H. Kenworthy
MISSION, B. C.

NOTICE

Notice is hereby given that we intend to apply at the next sitting of the board of license commissioners of the city of Victoria, for a transfer of our license for the sale of liquor in a shop by bottle from the premises situate at No. 1317 Government Street, to No. 1316 Broad Street, in the city of Victoria. Temporary permit of this transfer having been granted on the first day of October, 1907.

DIXI H. ROSS & CO.

Dated the 2nd. day of November, 1907.

IN THE SUPREME COURT OF BRITISH COLUMBIA

IN THE MATTER OF THE MUNICIPAL CLAUSES ACT

WHEREAS application has been made to me, Paulus Aemilius Irving, a Judge of the Supreme Court of British Columbia, by the Solicitor for the Corporation of the City of Victoria:

AND WHEREAS in a certificate dated the 5th day of November, 1907, the Medical Health Officer in and for the said City states that there exists within the said City of Victoria, an apprehension of the spreading of a contagious disease of a serious character, to wit, Bubonic Plague, and of an epidemic breaking out within the said City, and that there exists a real necessity for urgency in the sanitary measures in the said certificate advised by him:

AND WHEREAS by an affidavit of the said Medical Health Officer sworn the 6th day of November, 1907, the existence and nature of the nuisance and the danger to the public safety and health are in the schedule hereinafter set forth:

I DO THEREFORE give notice that I shall sit at the Court House, Bastion Square in the City of Victoria at 10 o'clock on the morning of Saturday, the 9th day of November, 1907, to hear the application for an order under the above statute that the premises in the said Schedule referred to may be dealt with in the manner mentioned in the said Schedule, and that the owners, lessees agents or occupants of the said premises are required to attend at the said time and place and shew cause why the buildings, structures or erections, or drains, ditches, water courses, ponds, surfaces water or other things in or about the buildings and structures specified in the said schedule as the nuisance complained of should not be removed, pulled down, filled up and abated at the expense of the owner thereof, and that the said work may be conducted under the personal supervision of the Medical Health Officer of such other person as may be appointed in that behalf and within such time as shall by me be specified, and in default of compliance by the owner with the terms of the said order why I should not order such works, or any of them, to be done under the direction of the said Medical Officer at the expense of the owner:

AND I DO ORDER that publication of this notice and order in the Daily Colonist and the Daily Times, newspapers published in the City of Victoria, on Thursday, the 7th instant, Friday the 8th instant, and in the Daily Colonist Newspaper of Saturday, the 9th November, 1907, shall be good and sufficient service of this notice and order upon the owners, agents, lessees and occupants of the premises referred to.

Description of Premises.			Names of Owner, Agent, Lessee or Occupant.			Nuisance Complained of	Work To Be Done.
Blk.	Lot.	Street.	Registered Owner.	Mortgagee.	Lessee.		
H	1258-9 3-4	Johnson	J. S. Helmcken	Wm. and Jos. Wilson	William Dalby.	Lean-to (on brick building) 2-storey building used as a meat store and coal shed. Wooden flooring and wooden planking in yard in dirty and filthy condition; very old and dilapidated and unsanitary	To be torn down, removed and burnt.
H	1262	Johnson	Carlo Bossi, L. J. and Mrs. Quagliotti, 119 Cormorant street			Wooden shed with wooden floor; was used as a bakery, not in use; very dirty and unsanitary and full of debris; wooden sidewalking and planking in yard; very unsanitary; meat safe on platform very dirty and unsanitary	To be torn down, removed and burnt.
H	W. 20 ft. 5 in of 1264 & E. pt. 1265, 42 ft. 6 1-4 ins.	Johnson	William, Joseph and Bigerstaff Wilson			Outhouse of wood; wooden floor very old, dilapidated dirty and unsanitary.	To be torn down, removed and burnt.
H	1264	Johnson	William Joseph and Bigerstaff Wilson,			Wooden shed on ground, shed very filthy and unsanitary.	To be removed and burnt.
H	(W) pt. 1265	Johnson	Emma Caterina Wald			Wooden shed containing meat safe, chicken house; wooden floor, staircase and steps, rotten and in a filthy condition and unsanitary.	To be removed and burnt.
H	1266	Johnson	Emma Caterina Wald and Messrs. J. E. and B. Wilson			W. C. on wooden balcony; wood work saturated with filthy matter; very unsanitary; underneath refuse heap filthy and unsanitary.	To be renovated and disinfected. Requires removal of surface sufficient to get rid of offensive material and dumping.
H	533-4 193	Cormorant	John Hepburn and Amor De Cosmos. Application to register, T. Meredith, A. Wright and R. W. Gibson as owners of John Hepburns portion	F. B. Pemberton and W. C. Ward		Wooden balcony and passage way extending from lot 1266 and 193; in rear in same state.	Clean up.
H	194 E. pt. 530	Cormorant	Carlo Bossi; L. J. and Mrs. Quagliotti	R. T. Rithet and J. R. Anderson.	Lung Kee	Balconies platform wooden lean-to on same; all very old and unsanitary.	Complete removal.
H	W. pt. 530	Cormorant	Carlo Bossi; L. J. and Mrs. Quagliotti		Tai Chong.	Wooden balcony and lean-to wooden building; old, dilapidated and unsanitary.	Completely remove and destroy.
H	531	Cormorant	Carlo Bossi; L. J. and Mrs. Quagliotti		Lee Chuck	Wooden platform and wooden balcony or verandah and shed; old, dilapidated and very unsanitary.	Completely remove and destroy.
H	532	Cormorant	Canadian Pacific Land and Mortgage Co., Ltd.	Lamprey Karney and Cuyler A. Holland.		The same remarks; the buildings are on the boundary line; the fencing is old broken down and unsanitary	Completely remove and destroy.
H	Pts. 533-4	Cormorant	Same as above	Same as above.		Wooden sidewalk; small wooden lean-to and wooden floor; very unsanitary.	Completely remove and destroy.
H	534	Cormorant	Same as above	Same as above.		Wooden platforms very old. W. C. very filthy and unsanitary; underneath garbage heap very unsanitary.	Completely remove and destroy. Remove and dig up and disinfect.
9	435	Cormorant	James Porter, Chu Lai, Wong Chong, W. P. Worthington, agent			Wooden sidewalks and cabins leaning against Chinese theatre, very old, filthy and unsanitary.	Remove and destroy.
9	434	Cormorant	Chu Lai	William Fernie, Lee Mong Kow.		Wooden sidewalk through the alley; old, filthy and harboring rats.	Remove and replace with cement; digging up ground.
9	447 ... 448 ... E. 1-2 of 449	Cormorant. Do Do	James Porter (W. P. Worthington, agent).	Isabel Worthington.	Wing Keef.	On 447 wooden sidewalks; old and filthy; wooden lean-to kitchen very old and filthy.	Remove and destroy.
			Do	Do.		448, same things and remarks. On part of each is a W. C. of wood; wooden floor; very filthy and unsanitary.	Remove and reinstate in sanitary condition.
			Do	Do.		On 449 wooden sidewalk old and dilapidated and filthy; wooden lean-to, buildings and platform used as Chinese wash house and storeroom for kitchen; filthy, old and dilapidated; very unsanitary.	Remove.
9	W. 1-2 of 449 and of 450	Cormorant	Lim Dat, Wing Soon, Lim Mark, King Choe Loo Nai Chi, Sam Yick Chin Goon, Goon Wing and Jock Quan Shin	J. H. Todd and C. F. Todd.		Foregoing buildings on 449 are partly on this lot; same remarks.	Rem.
9	451 pt. 60 ft. & 36 ft. Pt. 60 & 24. S. 1-2 60 and 60	Cormorant	John Coigdarripe, Kong Har Wong, Giovanni Goffredo Fignolo	Hon. W. J. Macdonald.		Wooden sheds; wooden floors; old, dilapidated and filthy; used as a temporary stable; very unsanitary.	Remove and burn.
F	452		J. B. Joseph, Katie Joseph, Wm. Schonfield and L. F. Leverson, joint tenants			Same as 451 with wooden kitchen and floor very filthy and unsanitary.	Remove and burn.
F	455		Rose Murray and Delia McBrady			Wooden buildings used as dwellings; wooden floor, old dilapidated, filthy and unsanitary and unfit for habitation; wooden sidewalk and lean-to, dirty and unsanitary.	Remove and burn.
F	464		Rose Murray and Delia McBrady			Wooden buildings used as opium sleepers; wooden floors and wooden sidewalk, old, dilapidated, filthy and unsanitary.	Remove and burn.
F	465		Andrew Gray			Two-storey wooden cabins, old, dilapidated, filthy and very unsanitary; wooden sidewalks same state.	Remove and burn and dig up ground and disinfect.
B	Sublot A. Lot 182C.		Carlo Bossi, L. J. and Mrs. Quagliotti			Wooden building with wooden flooring used as washhouse, barber shop and Hindoo rooming house, old and dilapidated, filthy and very unsanitary; basement very unsanitary.	Remove and destroy. Dig up and Disinfect.

DATED this 6th day of November, A.D. 1907.

P. AE. IRVING, J.

BEAUTIFUL SEA FRONTAGE

We have twenty-five acres or A1 land with beautiful sea frontage on good road. Land all cleared and under cultivation.

For a country home the location is unsurpassed. We offer it for a few days only at.

$300 per Acre

It is without a doubt the finest sea frontage property for sale on Vancouver Island.

Phone 1383 L. U. CONYERS & CO. 18 View St.
Money to Loan Insurance Real Estate

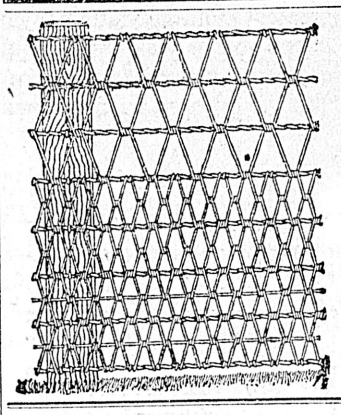

King of Fences
ELLWOOD
Farm, Lawn and Poultry Fencing
BULL PROOF, CHICKEN PROOF, FIRE PROOF
For Sale by
The Hickman Tye Hardware Co., Ltd.
Victoria Agents, 544-546 Yates Street

WARMLY PRAISES FAR NORTH LAND

Ernest Thompson-Seton Finds Many Attractions for People Therein

Winnipeg, Nov. 7.—The well known naturalist and story writer, Ernest Thompson Seton, is in the city, having returned from a trip to the far northern lands, where he has been investigating the nature of the country as a vegetable producing country. During his great trip Mr. Seton had many interesting adventures, and at times his journey was an extremely arduous one. His object for twenty-five years had been to visit the north, and now his desire has been realized. His trip had covered 2,000 miles from Athabasca Landing, and much of the success of it, he said, was due to his companion, E. A. Preble.

Speaking of the north, 1,000 miles from Edmonton, he said it was a country known as the barrens, supposed to be beyond the limits of vegetation. But the most surprising thing was that this was not a barren land, but a most beautiful country, some places with waist-high grass, and in other places light brush. But what interested him most were the animals found. The country swarmed with animal life. Here were millions of caribou, and it appeared as if this animal life existed right up to the Arctic plains.

One of the main objects of his trip to the north was to look into the buffalo question, to find if there were any still in the north worth preserving. On the way up he met an old friend, Major Jarvis, bound on the same mission. As the party proceeded they learnt at each stage that the wolves were destroying the buffalo. At Fort Smith, Major Jarvis held a conference with the four Indian chiefs with reference to the buffalo grounds. The country was scoured, but no buffalos were seen. There were traces of them in all directions, but it was clearly demonstrated then and in subsequent days that the wolves were not accountable for the death of the buffalo. The trouble was with the hunters, and the buffalo will be killed as long as these men are allowed to carry guns into the district.

Speaking of the country itself, and his six months' trip from Edmonton, Mr. Seton gave a graphic picture of the north. He had not really seen and become acquainted with the Peace river valley, though he travelled through part of the country. The part traversed he compared to the southwest of Manitoba, a magnificent tract of country with small trees. There was undoubtedly a great deal of muskeg, but there were also miles and miles of the most beautiful land that a person could desire in which to people a great and prosperous settlement.

Dealing with the climate, the last year, he said, had been a puzzler all over America. If summer frost ruined a wheat country, then there were no wheat countries in America. But summer frosts did not ruin a country, for these were exceptional circumstances. He remembered the time, many years ago, when the Ottawa valley and the Bruce peninsula were considered unfit to live in on account of the summer frosts. Then the ground was covered with trees and grass, the sun could not reach the soil, and the summer frosts were killing. But when the ground was opened up, and the sun got access to the earth the danger from summer frosts was to a great extent gone.

This would be the experience in the north country, as it had been years gone by in the province of Ontario.

The northern limit of wheat growth he placed at Fort Liard, on the Mackenzie river, with oats, barley and potatoes further and burther north.

Mr. Seton said there were parts of the Peace river district that were unfitted for wheat growth, but the same could be said of every wheat-growing country in the world.

CUBA'S POSITION

Former President Palma Thinks United States Control is Best for Island at Present

Havana, Nov. 7.—Estrada Palma, formerly president of Cuba, has authorized the publication of his views regarding American intervention. He declares publicly in favor of American control in Cuba.

He says: "It is enough to satisfy my conscience, this conviction of having saved my beloved country from anarchy and its natural results of plunder and ruin. If I did right or wrong, time will say. That my attitude was immediately justified is proved by the sudden re-establishment of peace through the moral and material influence of the Americans. I do not hestitate to declare that it is a hundred times better for our beloved Cuba to be in a dependent political situation in which liberty is prevailing, than in a republic independent of a sovereign but discredited and ruined by this lasting periodical civil strife."

The letter is considered important as Dr. Palma still commands a great influence with a large number of Cubans.

TRYING TO STEM OUTFLOW OF GOLD

Bank of England Raises Its Rate of Discount to Seven Per Cent

London, Nov. 7.—The directors of the Bank of England this morning put up the minimum discount rate from six to seven per cent. The only thing which could have averted this heavy rate would have been assurances from responsible quarters in New York that the situation, which it is recognized is due to the exceptional demands upon capital in consequences of the great commercial activity in America, is sufficiently well in hand to warrant the expectation that there would be an early cessation of the gold drain on the market. In the absence of such an assurance the Bank of England utilized the only weapon at hand to protect its reserves.

It is realized, however, that even this high rate may not prevent shipments of gold to New York, but it is hoped that it may attract the gold from abroad in sufficient quantities to restore the equilibrium.

The step was doubly necessary, as the bank must nurse its supplies just at present, for the autumn country cash requirements have to be met as well as the usual European demands, and there is a possibility of demands for gold from Argentine.

The last occasion when a seven per cent was enforced by the Bank of England was in 1873, and was due to financial troubles on the continent and in America. On that occasion the rate eventually reached 9 per cent, but it quickly fell to 4 1-2.

The local business community is bound to feel the pinch, and the financiers anticipate the decrease will cause an even greater squeeze in Germany with a consequent increase of the discount rate of the Imperial Bank, and selling orders from Berlin.

The announcement had a strong effect on the stock exchange here. Consols, which opened at 3-16 higher, owing to the settlement of the railway dispute, immediately fell half a point. Home rails started one to four points dearer, but lost most of the advance within a few minutes. American rails had a similar experience.

The weekly statement of the Bank of England shows the folloging change: Local reserve decreased, £3,004,000.

Paris, Nov. 7.—The Bank of France today raised its discount rates from 3½ to 4 per cent.

The steamer Dominion has made her made her last trip this season and the captain reports the roughest voyage in his experience.

CATARRH OF THE STOMACH

A Most Dangerous Disease, Which Causes Serious Results, Unless Properly Treated

Catarrh of the Stomach is very common and is known as one of the most obstinate diseases, which, when neglected or improperly treated with cheap patent medicines, tonics, drugs, pills, and other secret quack remedies results in a broken down constitution and often consumption and death.

Catarrh of the Stomach, like every other disease of the stomach, except cancer, is the result of poor digestion. The digestive organs have become weak, there is a lack of gastric juice, your food is only half digested, and as a result you become affected with loss of appetite, pressure and fulness after eating, heartburn, vomiting, waterbrash, tenderness at pit of stomach, slimy tongue, bad taste in the mouth, constipation, pain in limbs and face, sleeplessness, nausea, belching of gas, diarrhoea, sick headaches, dizziness, mental depression, nervous weakness, and many other common symptoms.

If your stomach cannot digest the food you eat, then the stomach needs a rest, as that is the only way you can get rid of your catarrh, but in the meantime your body needs plenty of nourishment, because you must live and in order to live you must eat, and if you must eat your food must be properly digested, and if your stomach is too weak to do the work, then you must get a substitute that will do the work.

Stuart's Dyspepsia Tablets are the only known substitute that will digest your food as well as any healthy stomach. They contain vegetable and fruit essences, aseptic pepsin (gov. test), golden seal and diastase, the very elements necessary to digest all foods.

Stuart's Dyspepsia Tablets are not a secret remedy and for that very reason thousands of physicians all over the United States recommend them to their patients for catarrh of the stomach, dyspepsia of all kinds, and other stomach troubles. Experiments and tests have proven that one grain of the active principle contained in these tablets will digest 3,000 grains of food.

Stuart's Dyspepsia Tablets are in the form of pleasant tasting tablets or lozenges and are sold in large fifty-cent boxes at all drug stores.

Send us your name and address and we will send you a free sample package. The relief you will get from this trial package alone will convince you of the merits of Stuart's Dyspepsia Tablets. Address F. A. Stuart Co., 150 Stuart Bldg., Marshall, Mich.

It Is An Easy Matter to Dress Well If Money Is No Object

But it is not so easy to dress well at little cost. When you purchase your clothing at this store you will be satisfied that you have received the greatest clothing value possible for your money, and garments that will fit as though made to your measure. As to the style of the clothing we keep, you may safely depend upon it that our many years experience in selling Men's Clothing has given us an absolutely accurate idea of what is correct in matters of fashion. Pay a visit to this department and learn what particular advantages it affords you, both in excellence of the clothing and the extreme moderateness in prices. Comparison is the only true test of value, and that we urge.

Men's New Fall and Winter Overcoats

The new Fall and Winter Overcoats are certainly very snappy, and we are sure that you will find the one most suited to your taste here, made of exclusive fabrics and artistically hand tailored and finished. Choose any of these smart, attractive looking models, and you will have an Overcoat that can't be duplicated by any custom tailor for less than double the price.

Men's Suits, in all the latest effects and materials, at prices ranging from $30 to $7.50

New Fall and Winter Overcoats, made of exclusive fabrics, hand tailored. Prices run from $30 to $10

Remember the P. D. Corset Demonstration is Still Progressing

Quite a large crowd has already attended this demonstration, and we would be highly pleased if all those who have not already attended would take advantage of this invitation.

P. D. Corsets are the Acme of Style and the Standard of Quality

and are of the very latest Paris designs, boned with unbreakable boning and made to fit all shapes. This demonstration is under the direction of Miss Winfield, who is an expert in the art of correct fitting, and who will be only too pleased to state all facts concerning the qualities, etc., of P. D. Corsets, and can be seen daily from 9.30 a.m. to 5.30 p.m.

P. D. Corsets Are Guaranteed in Every Way

The Styles of Furniture Shown Here Are Correct

Correct Furniture styles are based on artistic principles, and any piece that conforms to these principles is stylish and will always remain so. The class of furniture which we show in our furniture department is made just as perfect as it is designed, in all the most favored and costly woods, to the much desired and medium priced kind. Therefore we are certain that all those looking for good furniture at economical prices cannot do better than look over the immense stocks which are to be seen here, Whether it be one or a number of Rooms you wish to furnish we shall be glad to help you select the proper goods, and will tell you exactly what it will cost. You will be under no obligations to us whatever. Come in anyway and see if we can help you. Large shipments are daily arriving, giving ample chance for choice.

Beautiful New Dress Goods

All that's new and good is represented in this department, in a very broad variety, with a full quota of staple weaves in which the season makes no change. New Broadcloths. Cheviots, Serges, etc., in soft, rich tones, invite your inspection.

PANAMA SUITINGS, all wool, fine weave, in navy, brown, myrtle, reseda and cardinal, 54 inches wide. Per yard $1.25

CHEVIOT SERGE, all wool, heavy-weight, in navy, brown, myrtle and cardinal, 54 inches wide. Per yard $1.25

CRAVENETTE, shower-proof, in navy and black, 60 in. wide. Per yard $1.50

TWEED COATING, light colorings, in greys and fawns, stripe and check effects, 54 in. wide. Per yard $2.00

TWEED COATING, dark colorings, in stripes and checks, 54 in. wide. Per yard $1.75

CRAVENETTE, fine quality in light and dark, fawns and greys, 60 inches wide. Per yard.... $1.75

Some New Arrivals in Ladies' Hosiery

We have just unpacked a very large shipment of Ladies' Hosiery, and which is now awaiting your inspection. You will find prices most moderate.

PLAIN AND RIBBED HOSE, at all prices, in best quality of cashmere.

SPECIAL LINE OF LADIES' ASSORTED RIBBED CASHMERE HOSE, in all sizes, 3 pairs $1.00

FINE 1-1 RIB. CASHMERE HOSE, with spliced heel and plain sole. Per pair 50c

LLAMA HOSE, in fine quality and well shaped. Ask for "Donita" Brand. Per pair 75c

A line of LISLE GAUZE HOSE, in cardinal, pink and sky, all sizes. Per pair 50c

Winter Furnishings for Men

Our Men's Furnishing Section is a store in itself, and is stocked with everything within the limits of good taste for underwear, and is splendidly prepared to meet exacting demands of particular dressers. Our showing of fine neckwear is positively the most comprehensive that can be seen in the city, while the prices are indeed low.

Saturday Offers Special Inducements in Stationery Department

For Saturday we have decided to put on sale a splendid line of toilet necessities at introductory prices. These goods are manufactured by Legrand & Co., of Paris and London and are guaranteed to be the best that can be made, and to convince you we have marked them down for Saturday's Selling.

BLEACHING POWDER, for nails. Per box.. 30c

CLEANSING FLUID, per bottle.. .... 30c

DIAMOND NAIL POLISH, per box.. .... 30c

TALCUM POWDER, at per tin 15c

DENTAL POWDER, at per tin 15c

FULLER'S EARTH, at per tin 15c

CARBOLIC DENTAL POWDER, at, per tin.... 10c

FACE CREAM, per box 20c

PERFUME, in violet, rose, wall flower, heliotrope, carnation, etc., 1 oz bottles, at 25c

TOOTH PASTE, at, per tube, ... 20c

FACE POWDERS, at per box 25c

FACE POWDERS, Immense size, per box 75c

CUTICLE CREAM, per box, ... 30c

TOILET SOAPS, at 40c, 50c, 75c, $1.25 and per box $1.50

Crepe Tissue Paper

CREPE TISSUE, Dennison & Bambridge, all shades. Per roll 10c

GILT PAPER FOR DECORATING. Per sheet 5c and 10c

Eaton Hurlbut's Stationery

EATON HURLBUT'S and other manufacturers of fine linen stationery at special price, each box contains 24 sheets and 24 envelopes of fine linen stationery. Reg. price 35c and 25c per box, Saturday, at 15c

Post Card Albums and Photo Mounts

POST CARD ALBUMS, 15c, 25c, 35c, 50c, 75c, $1.00, $2.00, $2.25 and $3.50

SNAP SHOT ALBUMS, 25c to $1.50

PHOTO MOUNTS, 5c, 10c, 15c and 25c

Toy Books for the Little Folks

DEANES, NELSON'S, RAPHAEL TUCK'S, ALF COOKE'S, and many other illustrated Toy Books in paper, linen and cloth, from 5c to.. .... $2.50

THE NEW BUSTER BROWN FOXY GRANDPA, etc., etc., at, each 55c

BOYS' AND GIRL'S BOOKS, at, each 25c

Special Bargains for Today

WOMEN'S STYLISH COATS. Regular $12.50 and $15.00. Today.. .... $9.75

WALL PAPER, 10c, 15c, and 20c per single roll. Today 5c

MEN'S LACE BOOTS. Regular $4.90. Today.. .... $2.90

LADIES' UNDERWEAR. Regular values $1.25. Today, per garment 75c

TAPESTRY SQUARES. Regular $15.00. Today $9.50

LINOLEUMS. Regular 50c per yard. Today ... 35c

BOYS' SUITS. Regular $4.50 and $5.00. Today $2.90

LADIES' HEMSTITCHED HANDKERCHIEFS. Regular 25c each. Today, 3 for 50c

MEN'S ENGLISH CEYLON FLANNEL SHIRTS. Regular 75c. Today 45c

TEA SETS. Regular $3.75 up to $25.00. Today $2.75 up to $18.50

High Quality Shoes at Very Reasonable Prices in Our Shoe Dept.

The Shoes which we show in the Shoe Department are of the dependable sort. Nothing within the limits of good taste has been omitted from the superb collections of the leading styles in footwear, while the moderation of prices consistent with high quality is indeed surprising.

WOMEN'S CORDIVAN BLUCHER LACE BOOT, welt sole, Cuban heel Per pair $6.00

WOMEN'S BOX CALF LACE BOOTS, medium sole, military heel. Per pair $2.50

WOMEN'S NEW AUTO LACE BOOTS, made of patent coltskin, with dull kid top, Cuban heel, medium sole, whaleforced. Per pair $5.00

WOMEN'S PATENT COLT LACE BOOT, dull kid top, medium sole. Per pair $4.50

WOMEN'S DULL METAL CALF LACE BOOT, military heel, Blucher. Per pair $4.00

WOMEN'S VELOUR CALF BLUCHER LACE BOOT, welt sole, waterproof sole. Per pair $5.00

WOMEN'S KID LACE BOOTS, English stitched, sole of good weight with extension edge, Cuban heel. Per pair $4.00

WOMEN'S VELOUR CALF LACE BOOT, double sole, welted calf skin, lined uppers, military heel. Per pair $4.25

WOMEN'S PATENT CALFSKIN BUTTON BOOT, dull kid top, medium sole, Cuban heel. Per pair $5.00

WOMEN'S RUSSIA TAN CALFSKIN, welt sole, military heel. Per pair $6.00

WOMEN'S DONGOLA KID LACE BOOT, Patent leather facings, welt sole, medium heel. Per pair $3.00

MEN'S SATIN CALF LACE BOOTS medium sole. Per pair $2.50

MEN'S BOX CALF BLUCHER LACE BOOTS, heavy sole. Per pair $3.00

MEN'S VELOUR CALF LACE BOOT medice sole, welt. Per pair $4.00

MEN'S VELOUR CALF LACE BOOT dull Matt. top, welt sole, Bulcher cut. Per pair $4.50

MEN'S PATENT COLTSKIN BLUCHER LACE BOOT, dull kid top, welt sole. Per pair.... $5.00

MEN'S ENGLISH TAN CHROME CALF BLUCHER LACE BOOT, heavy winter boot. Per pair $7.00

MEN'S CHROME CALFSKIN, calf lined, waterproof, Blucher lace boot, welted sole. Per pair.. $6.50

MEN'S HEAVY BOX CALF LACE BOOT, welt sole, E. E. width. Per pair $4.50

MEN'S SLIPPER, in high and low cut, in kid and felt, from 75c to $2.25

Excellent Linens Little Priced

Linens like these cannot be had elsewhere—at prices so low as these. The designs are indeed beautiful, and we are sure that when you see the stock which is now to be seen on the linen tables that you won't leave the store without taking a few away with you. Come in anyway and look them over.

DAMASK BUREAU SCARFS, size 24 x 54. Special 25c

HONEYCOMB TOWELS, red borders, large size, 24 x 50. Reg. 20c. Each 12½c

LINEN HUCK TOWELS, hemstitched, size 24 x 40. Per dozen $3.00

LINEN HUCK TOWELS, hemstitched, extra heavy. Per dozen $3.60

LINEN HUCK TOWELS, fringed, red borders, size 24 x 42. Per dozen $4.50

LINEN HUCK TOWELS, hemstitched, very fine linen thread. Per doz. $12.00, $9.00 and $6.00

IRISH LINEN TABLE CLOTHS, in scroll and floral designs, with one dozen napkins to match. Per set from $6.00 to $16.00

FULL BLEACHED TABLE LINEN, floral designs, 50 in. wide, per yard 35c

56 in. wide. Per yard 40c

70 in. wide, 85c and 75c

72 in. wide, $1.00, $1.25 and $1.00

PURE LINEN TABLE CLOTHS, double damask grass bleached, size 2 x 2 1-2 yds. Each.... $3.50

ALL LINEN SATIN FINISH TABLE CLOTHS, size 2 x 2 1-2 yds. Each $5.00 and $4.50

DOUBLE DAMASK LINEN TABLE CLOTHS, size 2 x 3 yards. Each $5.75

24 in. TABLE NAPKINS to match Per dozen $5.00

IRISH LINEN TABLE CLOTHS, 2 yds. x 3 yds. Each $4.50, $3.00 and $2.50

Another New Shipment of Ladies' Costumes

Yesterday ushered in another shipment of Ladies' Costumes. There seems to be no limit to the style designers' ideas. The ones just unpacked are indeed exquisite, and latest effects in both tight and semi-fitting, while all will be found priced right. Spencer garments always have the hall mark of style.

Our Toyland Is Now Open

Our TOY DEPARTMENT is a very busy Department these days. New things are constantly arriving to please the little folks are being put on display as quickly as possible. Already a very large number of people is paying this section a visit, bringing with them the little ones, letting them see the treat which Santa Claus is preparing for them. Playthings of every description are to be found here.

DAVID SPENCER LIMITED

DAVID SPENCER LIMITED